WEATHER FORECASTS

Victoria and Vicinity—Fresh to strong southerly winds, shifting to southeast; partly cloudy, and moderately warm, with showers.
Vancouver and Vicinity—Fresh northwest winds, shifting to easterly; partly cloudy, and warm, with occasional showers.

The Daily Colonist.

(ESTABLISHED 1858)

COLONIST TELEPHONES

Advertising	Empire 4114
Business Office	Empire 4114
Circulation	Garden 1812
Job Printing	Garden 5241
Editorial Rooms	Empire 4111
Social Editor	Empire 3311

NO. 127—EIGHTY-SECOND YEAR — VICTORIA, BRITISH COLUMBIA, FRIDAY, MAY 10, 1940 — EIGHTEEN PAGES

GERMANS INVADE HOLLAND AND BELGIUM

NEW CLASS OF CONSCRIPTS IS TO BE CALLED

Great Britain Strengthening Man Power as Military Successes Announced

NAZI VESSELS ARE HIT BY TORPEDOES

LONDON, May 9 (?).—Britain took steps today to strengthen her potential manpower by making men from twenty-seven to thirty-six years of age liable to compulsory military service. Military successes by sea and air were announced. At sea, the Admiralty reported that thirteen German vessels had been hit by torpedoes from British submarines.

In the air, two German planes were shot down off the Scottish Coast.

Dispatches from Norway told of an ever-tightening siege around German-held Narvik.

The Royal Proclamation which made the 2,500,000 men between the ages of twenty-seven and thirty-six liable for service, upon call, gave the country a potential fighting manhood of 4,500,000 between the ages of nineteen and thirty-seven.

The twenty-seven-year-old group is scheduled to register on May 25. The proclamation also enabled the Government to call up the nineteen-year-olds immediately, although they will not be required to register unless they reach twenty during the next few months.

CONVOYS ATTACKED

The Admiralty bulletin did not disclose how many ships were sunk, but indicated that three convoys had been attacked, and that torpedoes found their marks in all in thirteen vessels.

The vessels were not identified, but some observers believed that one of them may have been a Swedish freighter which was torpedoed

Continued on Page 6, Column 7

MACDONALD ON VISIT TO PARIS

British Colonial Secretary Sees Exposition—Discuss Man Power

PARIS, May 9 (CP-Havas).—The British Colonial Secretary, Malcolm MacDonald, arrived here today. He attended a luncheon given by directors of the French Colonial Exposition, then visited the exposition accompanied by Louis Rollin, French Minister of Merchant Marine. Later he had a long conference with Georges Mandel, French Colonial Minister.

Meanwhile, the Ministry of Labor announced tonight that Charles Pomaret, French Labor Minister now in London, has discussed with the British Labor Minister, Ernest Brown, the possibility of exchanging man power to fill gaps in French and British industry. Pomaret also conferred with Sir Andrew Rae Duncan, President of the Board of Trade, and they decided to create a permanent Anglo-French committee for the joint study of Allied insurance problems. The committee will hold its first meeting here on June 11.

CO-OPERATION IN NORWAY

Halvdan Koht, Norwegian Foreign Minister, who conferred with leaders here after talks in London, said during a press conference that Britain and France will do their utmost "to reinforce the co-operation between the Allied forces still in Norway and Norwegian forces in defending Norway and defeating the common enemy."

Dr. Koht said King Haakon and his suite were still in Norway. The Foreign Minister said he and members of the Government had discussed the matter with the Sovereign and the latter had said: "I am the King of Norway. I will remain here and fight here."

PAGE DIRECTORY

Comics	Page 15
Culbertson on Bridge	Page 10
Editorials	Page 4
Financial	Page 14
Radio Programmes	Page 15
Shipping and Travel	Page 11
Social Notes	Page 8
Sport	Pages 12, 13
Theatres	Page 10
Women's Clubs	Page 7

Bombs Endanger Norwegian King and Prince

(Copyright, 1940, I.N.S. and Star Newspaper Service)

Repeated German attempts to bomb King Haakon of Norway and his son, Crown Prince Olaf, have met with failure. When this exclusive and graphic photograph was taken, German bombers were strafing a Norse town, believed to be Elverum, which the King and Crown Prince were occupying. The picture shows King Haakon (second from left), followed by Crown Prince Olaf (left), and members of his retinue, proceeding to safety in the woods as the enemy raiders approach rapidly. In the background may be seen the bomb-pocked roof of a house. Once the hiding place of Norway's ruler and heir in the woods was machine-gunned from the air, but again the enemy failed. It has been charged that enemy flyers have been ordered to bomb every village or town occupied by the Norwegian Royal family.

HAS MESSAGE OF GREETING

Governor-General-Designate Looks Forward to Living in Canada

LONDON, May 9 (CP).—The Earl of Athlone, Governor-General-designate of Canada, broadcasted a message of greetings to the Dominion tonight, declaring that he and Princess Alice, Countess of Athlone, "feel that we shall love Canada, and we hope to be worthy of the great privileges and the opportunity which lies before us."

He said that "We in England have been encouraged and cheered in these difficult days by the knowledge that Canada stands shoulder to shoulder with us." The text of the broadcast follows:

TEXT OF ADDRESS

I am happy to have this opportunity to say to the people of Canada how much Princess Alice and I are looking forward to being among you. We have read and heard so much of Canada that we are eager to see your great country and to take up our life there.

Continued on Page 5, Column 4

NAZIS SEEN OVER THAMES ESTUARY

Anti-Aircraft Guns in Action at Several Points During Early Morning Attack

LONDON, May 10 (CP).—Anti-aircraft guns went into action early today at several points on the Thames Estuary. Five machines believed to be Heinkel bombers were seen flying in an easterly direction at 10,000 feet.

Flashes of bursting shells were plainly visible to thousands of people in townships near the Estuary who were wakened by the sound of guns. Fierce anti-aircraft fire lasted ten minutes.

The firing awakened residents at 4.40 a.m. Airplanes were heard over the vicinity and puffs of smoke appeared over the Estuary.

Gasoline Control Bills Draw Fire Of Conservatives

Premier Says Legislation Would Be Required If Province Finds Oil in Peace River—H. G. Perry Joins Attack on Socilization of Industry—R. L. Maitland Sees Added Bureaucracy

BRITISH Columbia will be actively in the oil business if the Province finds oil in the well now being bored in the Peace River district, Premier Pattullo told the Nineteenth Legislature yesterday. Under sharp verbal challenges, the Administration pressed special gasoline-control legislation forward in debate before second reading in two consecutive sittings lasting until late at night, before adjournment until today.

It was a day of tension, with blistering attacks from Conservative benches, the open revolt of one of the senior Liberals in the House, and calls from the C.C.F. on the Administration to go further and take outright ownership of the gasoline industry within the province.

PREMIER EXPLAINS BILL

Premier Pattullo explained the proposed Gasoline Sales Act as a bill "to authorize the Government to go into the business of the sale of petroleum products." With drilling proceeding at Commotion Creek, the measure would have had to come anyway, he declared. The Government was very hopeful of finding oil in the Peace River.

"It is a proclamation measure. It is not the intention of the Govern-

Continued on Page 2, Column 3

ASKING CHANCE TO STATE CASE

Chamber of Commerce Wants Time to Study New Gasoline Legislation

Delay in the passage of the gasoline control legislation to enable the Chamber of Commerce to study the measure and make representations to the Government was sought in a telegram sent to Premier T. D. Pattullo by the directors of the chamber yesterday. The telegram, copies of which were sent to each of the Victoria members, read as follows:

"A majority of directors of the Victoria Chamber of Commerce have expressed themselves as opposed to the passage of Bills No. 2 and 3, under discussion at the special session of the Legislature now sitting.

"We respectfully ask that before legislation of this nature is enacted, the members of this Chamber of Commerce, representing the business interests of Victoria, will be given an opportunity of studying the proposed legislation and making representations to your Government regarding same."

GIVES NO HINT OF INTENTIONS

Mussolini Tells Huge Throng "Only Facts" Will Break His Silence

ROME, May 9 (AP).—Premier Mussolini kept an anxious Europe guessing tonight as to Italy's intentions in the war, telling a cheering throng that "only facts" could break his silence.

By "facts," Il Duce undoubtedly meant developments—perhaps in the Balkans, perhaps elsewhere—which might force Italy off the fence of non-belligerency and bring him a call to arms.

Three times, the crowd massed under his Palazzo Venezia balcony in celebration of Army and Empire Day, tried to draw a rallying cry from Mussolini, shouting

"Malta!" "Tunisia!" "The Mediterranean for us!"

MAINTAIN'S SILENCE

But the throng's insistence brought only words that reflected caution when Il Duce made his fourth appearance in the balcony, smilingly shook his head and placed a finger on his lips.

"After my speeches, you must become accustomed also to my silence," he said. "Only facts will break it."

He had previously referred the triumphal date of May 9, 1936, marking the declaration of the Italian Empire, as "a great day in the history of our country."

NAZI FORCE IS PRESSED

Germans Dropping Parachute Troops at Narvik With Little Success

WITH ALLIED FORCES ON THE NARVIK FRONT, May 9 (CP-Havas).—German parachute troops have been dropped near Narvik to reinforce hard-pressed German holding the Norwegian iron ore port against strong attacks by Norwegian, British, French and Polish troops.

The parachutists have met with little success. It was believed the German command has resorted to parachute reinforcements in desperation at finding the overland route to Narvik from Namsos in the South blocked by determined Norwegians in the trackless mountain passes.

PREPARE FOR ASSAULT

British airplanes have been fighting off the German Air Force and bombing German ground positions, aided by artillery landed from British transports. The Allied troops, concentrated between Narvik Fjord and Salangen, twenty miles to the north, are preparing for a decisive

Continued on Page 6, Column 6

BULLETINS

NEW YORK, May 10 (CP). — A Swiss broadcast picked up here today by the National Broadcasting Company said the Swiss general staff had announced that several frontier points had been bombed.

HAZEBROUCK, France, May 10 (CP-Havas).—Forty persons were killed and 150 injured when a grounded German bombing plane exploded near here today.

WASHINGTON, May 10 (CP).—United States Ambassador W. C. Bullitt telephoned to the State Department today from Paris that Germans had bombed a number of fortified towns in France, naming Dunkirk and Calais.

LONDON, May 10 (CP). — Royal Air Force planes shot down five German planes in succession while resisting Nazi attacks on British air bases in France.

LONDON, May 10 (CP).—The Minister of Home Security today warned all civilian defence units and air raid precaution services to stand by because of events in Holland and Belgium.

LONDON, May 10 (CP). — Sir Dudley Pound, chief of naval staff, entered Number 10 Downing Street today with the remark to bystanders: "Well, it has started at last."

LONDON, May 10 (CP).—Loud drone of planes aroused an east coast town early today and violent gunfire at sea shook the town for about an hour. Many persons went to shelters, although there were no air raid warnings.

BERLIN. — Adolf Hitler, in an order of the day to his troops, declared the fight beginning today "decides the fate of the German nation for the next 1,000 years."

Are Unwilling to Enter Coalition So Long as Chamberlain Premier

Labor and Opposition Liberal Leaders Refuse Leadership of Present Prime Minister—Expected to Resign If Attitude Unchanged

LONDON, May 9 (?). — Liberal and Labor leaders, it was stated on high authority tonight, have declined to enter a coalition Government under Prime Minister Chamberlain, and consequently he may step aside in favor of a man acceptable to all parties.

The Prime Minister, with Foreign Secretary Viscount Halifax and Winston Churchill, First Lord of the Admiralty, conferred for forty-five minutes at 10 Downing Street with Clement Attlee, Labor Parliamentary Leader and Arthur Greenwood Deputy Leader.

They informed the Prime Minister, it was reliably reported, that representatives of the Labor Party would not enter a Government of which he was head. It was understood that the Opposition Liberals.

Continued on Page 2, Column 7

Dutch and Belgians Give Stout Resistance On Land and in Air

Luxemburg Also Attacked as Berlin Announces "Protective" Action—Enemy Attempts Landing of Parachute Troops in The Netherlands—Flooding of Dikes Started

Allies Promise Full Aid in Reply to Plea for Assistance

LONDON, May 10 (CP). — The Allies will give Belgium and The Netherlands their full aid, it was announced today. It was confirmed in official quarters in London that appeals for assistance had been received from the Dutch and Belgian Governments. These Governments have been told the Allies will render all assistance.

LONDON, May 10 (CP).—The Foreign Ministry said the Germans invaded Belgium by air, bombing Brussels Airport. The invasion started about 5 a.m. Four hundred persons were reported killed. Antwerp also was attacked by planes about 5 o'clock. The Cabinet met early this morning after news that The Netherlands had been invaded was received.

ANTWERP HOSPITAL DEMOLISHED

PARIS, May 10 (CP-Havas). — The Belgian military hospital at Antwerp was demolished today during a German air raid on the city, the Belgian Embassy here announced.

LONDON, April 10 (CP).—French, Belgian and British planes were sighted over The Netherlands this morning, a Reuter's News Agency dispatch said, in quoting The Netherlands radio station at Hilversum, near Amsterdam.

PARIS, May 10 (AP).—All officers on leave have been ordered to rejoin their companies immediately. The order concerns those attached to troops in the army zone as well as in Maginot Line posts.

SAYS INVASION PROTECTIVE

By The Canadian Press

Germany today invaded The Netherlands, Belgium and Luxemburg, claiming it was taking those countries under its "protection" after learning the Allies intended an "immediate" offensive through the Low Countries toward the rich German industrial area of the Ruhr Valley.

Holland and Belgium resisted stoutly, sending heavy anti-aircraft fire against German planes, some of which were reported to have attempted landings of parachute troops. The Dutch quartermaster general reported some dikes had been opened, flooding parts of the country "according to plans" laid months ago when Holland first considered herself threatened by massing of Nazi forces on her borders.

The Netherlands Legation in London said "we are now allies of Britain and France." Both Belgium and Holland asked for Allied help, and it was officially announced in London they would get it.

The first communique of the Dutch High Command said:

"German troops have crossed The Netherlands frontier, starting at 3 o'clock.

"Aerial attacks have been launched on some airdromes.

"The army and anti-aircraft artillery are ready.

"The inundations are proceeding according to plans.

"At present (about 10.30 p.m. P.S.T.), as far as one knows at least six German airplanes have been shot down."

WEAR DUTCH UNIFORMS

Exchange Telegraph in London said the Hilversum radio station broadcast a warning to the Dutch people that German parachute troops had landed in parts of Holland, some in German and some in Dutch army uniforms.

Citizens stood in the streets of Brussels in their night clothes watching an early morning air raid

Continued on Page 5, Column 1

From Europe Day by Day—

THE TIMES, London

News and Comment on International Events selected from The Times daily and published in The Daily Colonist by special arrangement with The Vancouver Daily Province.

(Copyright, 1940, by Southam Co.)

LONDON, May 9 (By Cable).—The outcome of the vote in the House of Commons, whereby the Chamberlain Cabinet's ordinary majority of 200 fell to 81, leads The Times editorially today to return to its suggestion that Chamberlain should reconstruct his Government and call in Labor and Liberal Opposition leaders to enable him to get on satisfactorily with the war.

"There can be no question," says the newspaper, "of the strength of the demand for a Ministry more broadly based and differently constituted. If the Labor Party fails to answer a clear public call it leaves the Prime Minister free to choose his own means of showing that the setback in Norway is only a starting point for British energy and valor."

• • •

The Times emphasizes Churchill's defence of the Government, how, on the basis of all expert advice, it had dictated the plans followed in Norway, and how the German losses, carefully concealed, had been enormously greater than the Allies.

The Times military correspondent, however, points out what apparently was a mistake of the General Staff in adhering to the old-fashioned idea that bases on the Norwegian coast had first to be seized and held and then a striking force, which had passed through these bases, should go forward to meet the enemy. The Germans, on the contrary, dashed ahead with their striking force as in Poland, letting the main body follow, not to do the fighting, but to clean up after the advanced troops.

"In any attempt to invade Britain," says the military correspondent, "the enemy will not sit down to consolidate landing places, but will thrust forward inland until they are stopped."

• • •

Successful operations by the Norwegians are proceeding near Narvik where an airdrome is now in British possession.

Some German forces are evidently hurrying north from the Namsos area South of Trondhjem, the Norwegians are still fighting between Roros and Storen. Trondhjem is little damaged, but the inhabitants leave it at night for the country cottages, convinced the British fleet will return and bombard it.

• • •

The menacing tone of the Italian press towards the Allies continues. The Italian attitude is now described as one of pre-belligerency instead of non-belligerency. Gibraltar and Suez are resented as expressions of Britain's "intolerable headship of the Mediterranean which can be victoriously challenged in the event of war." Old sneers at "plutodemocracies" continue.

• • •

Sweden has called up more men and more mines have been laid for the protection of the Stockhom archipelago.

German troop movements are reported from the borders of Hungary. There is some apprehension about them in Budapest. More than 50,000 men are concentrated around Vienna.

Norwegian Sealers in St. John's

ST. JOHN'S, Nfld., May 9 (CP).—Three Norwegian sealing ships which engaged in the seal fishery off Newfoundland this Spring are in port here.

When their country became plunged into war through the German invasion after the sealing season opened, the ships continued the hunt and then put into port to await orders. The ships in port are carrying 30,000 skins.

British Troops Land In Iceland To Take Protective Custody

Action Taken to Prevent Seizure by Germany—Guarantee Given Occupation Only for Duration of Hostilities, Foreign Office States

LONDON, May 10 (?).—Great Britain took protective custody of Iceland today by landing an armed force on the North Atlantic island which was united to German-occupied Denmark by the tie of the Crown.

The Foreign Office announced this action was taken to prevent the seizure of Iceland by Germany.

It was not immediately disclosed whether the British force encountered any difficulty with Germans reported to have infiltered into the island before and since the outbreak of war.

Iceland had a defence force of only about seventy police.

The Foreign Office said Iceland was given a guarantee that the occupation would be only for the dur-

Continued on Page 13, Column 7

PARIS HAS LONG AIR RAID ALARM

Anti-Aircraft Fire Heard by Thousands Aroused From Sleep in Early Morning

PARIS, May 10 (AP).—The second longest air raid alarm of the war, one hour and forty-eight minutes, roused sleeping Paris early this morning. Anti-aircraft fire was heard above the sound of wailing sirens.

The alarm first sounded at 4.48 a.m. and ended at 6.36 a.m.

It was the first alarm in Paris since February 27, and the tenth of the war. Alarms also were sounded in Northern France.

British Airmen Show Magnificent Bravery In Battle in Norway

Squadron of Gladiators Engages Scores of German Bombers Repeatedly From Improvised Airfield, Losing Thirteen Planes During Day

LONDON, May 9 (AP).—Behind the brief report given in the House of Commons last night by Sir Samuel Hoare, Air Secretary, of a gallant battle between a fighter squadron of Gladiators and eighty or ninety German bombers over an improvised base in Southern Norway, lies an amazing story of the bravery and determination of small group of Royal Air Force men who participated in the fight.

Further details today revealed that this battle was one of the most thrilling and inspiring air engagements of the war. Soon after the squadron had landed on frozen Lake Kesjeskogen, forty miles southeast of Andalsnes, it was necessary for some of them to take off to intercept two aircraft which were approaching the lake but were found to have Norwegian markings.

These Norwegian aircraft probably were flown by German pilots, for at 3 a.m. the next day a patrol of the lake began. After shooting down a Heinkel in preliminary battles, the Royal Air Force men were raided from 7:30 a.m. until 8 p.m.

Except on a runway, melting snow in drifts several feet deep made it almost impossible to move. British pilots had to crawl through the snow on their hands and knees. Their clothing became drenched.

INCESSANT ATTACKS

Throughout the incessant attacks to which the landing ground was subjected, the pilots remained in the open, without cover and without thought of seeking any. As they came down from their combats with the enemy they refueled, replenished their ammunition and tried to start up again.

As one by one the aircraft were destroyed, the pilots, although some were badly burned, helped one another to get the remaining aircraft into the air. Towards the end of the day, when ammunition was exhausted, the pilots made attacks which were feints, without any chance of returning the enemy's fire.

One pilot, with no ammunition and practically no gasoline, was attacked by three of the most modern and heavily armed German fighters. He saved his aircraft from being shot down by repeatedly attempting to collide with the enemy until they swerved away from him.

ALWAYS ANOTHER TO ATTACK

"I attacked three Heinkels during the course of my patrol," one pilot reported. "How much damage I inflicted I cannot say, as there was always another Heinkel to attack.

"I broke away as I was running short of petrol and not certain of my position. I landed on the lake and saw three Junkers approaching so I took off again and attacked these, eventually making a forced landing through lack of petrol. In all I had sixteen combats."

Altogether on this day forty sorties were carried out and thirty-seven enemy aircraft were engaged. On the British landing ground on the frozen lake 132 craters could be counted.

By the end of the day only five of eighteen Gladiators remained serviceable, but the Gladiators had taken their toll, six enemy aircraft for certain and probably eight more were brought down on the surrounding mountains.

FRANKNESS

A new record in honesty has been achieved by an ad in a San Francisco paper which read: "Four rooms, furn. complete. Frigid."

TODAY
Without Fail
See What's Doing at
SCURRAHS MAY SALE

THIS BRIDAL PAIR Value
Is the BIGGEST in town

Use Our Budget Plan
F. W. FRANCIS
JEWELER - 1210 DOUGLAS ST
INSURED FREE

Brewed and bottled under ideal conditions, every golden drop of LUCKY LAGER is pure and wholesome. You'll enjoy the matchless flavour of the Champagne of Beers . . . a premium beer at the price of ordinary beer.
Phone G 4179 for Free Home Delivery
Other famous malt beverages:
BURTON TYPE ALE
SILVER SPRING STOUT
COAST BREWERIES LIMITED
VANCOUVER NEW WESTMINSTER VICTORIA
This advertisement is not published or displayed by the Liquor Control Board or by the Government of British Columbia.

VOGUE
PURE WHITE - FREE BURNING
Cigarette Papers
DOUBLE Automatic 5¢

Set of Five Green Glass
Mixing Bowls
98c
COAST HARDWARE
1418 Douglas St. Phone E 2213

Everything for the Hard-of-Hearing
VICTORIA HEARING AID CO.
Ortho Technic Audiphones
219 Pemberton Bldg. Phone E 5125

LOANS
WITHOUT ENDORSERS
No credit enquiries of friends
NO DELAY • PRIVATE SERVICE

Can You Get	Amount You Pay Back Each Month Including All Charges			
	6 mos. loan	8 mos. loan	12 mos. loan	18 mos. loan
$ 20	$ 5.25	$ 3.73	$ 1.89	
50	13.13	9.33	4.73	
80	21.01	10.92	7.56	
100	26.26	13.65	9.46	$ 7.78
125	32.83	17.06	11.82	9.73
150	39.39	20.48	14.18	11.67
175	45.96	23.89	16.55	13.62
200	52.52	27.30	18.91	15.57
300	78.79	40.95	28.37	23.35

Instalments based on prompt repayment and include charges of 2½% per month as authorized by The Small Loans Act, 1939. You borrow on your own signature, no endorsers on any loan. Phone or call to apply.
HOUSEHOLD FINANCE
CORPORATION OF CANADA
Personal Loans $20 to $500
Second Floor, Central Building
620 View St., at Broad
G-arden 4183—VICTORIA, B.C.

GASOLINE CONTROL BILLS ATTACKED

Continued from Page 1

ment to injure any business; but it does mean that if we strike oil in the upper country we can go into the business ourselves. This Government, acting on behalf of the people, has seen fit to take a certain course of action on the part of the people. It is democracy, and not bureaucracy as my honorable friends opposite suggest. I hope it will be the end of this type of legislation, but I am not so sure that it will because there may arise other combinations that will flout the law of the land," Premier Pattullo declared.

"We are taking authority for the Government itself to go into the business, and that in itself will be a safeguard. I move second reading of the bill," Premier Pattullo concluded, opening the main debate on both measures, including the bill to give the Fuel Control Board wider powers over gasoline distribution with right of entry in cases of refusal or failure to trade.

MAITLAND ATTACKS

R. L. Maitland, K.C., official Leader of the Opposition, responded with an hour's speech. He said, in part:

"This bill is a sad blow to any person who had intended to invest money in British Columbia. We find here a new power given to the Government, a power to go into business, buy and sell refineries, distributing plants, to take over drilling operations, shares, incorporate companies, and to spend the money for all these things without reference to the Legislature.

"This Cabinet can spend $20,000,000 if they like, without a single reference to the members elected to represent the people of British Columbia. The Bill of Rights can go by the board. The covenant given by William and Mary to consult Parliament before the expenditure of any money is forgotten. The safeguard extracted by the commoners in days gone by are laughed at by this piece of legislation. This is really taxation without representation; the very thing that King Charles tried to do when he defied the Bill of Rights. This is another move towards that bureaucracy which has given control to a set of men instead of Parliament in this Province.

PARLIAMENTARY CONTROL

"The safeguards that were set up putting the control of the expenditures of large sums of money under Parliament instead of a group or a Cabinet were set up for a specific purpose. That purpose was for protection against possible graft or corruption," Mr. Maitland continued.

"This bill permits a Cabinet made up of the members of a political party in power to make contracts and deals and arrangements involving the expenditure of millions; to buy and sell and manipulate companies, and to make any kind of a contract they want with any interest or any individual without the permission of the Legislature, and without requiring ratification by the Legislature.

"There has been obvious and apparent for the last seven years a continuous reaching out by the Government for power, and more power; a continued effort to get control of everything that would be useful and helpful to a political party in this province, a system whereby the party that happens to be in power is given enormous advantage and control such as our system never intended any political party should have.

UNDER THUMB OF LIBERALS

Commissions, boards, civil servants and the public are all put more and more under the thumb of the Cabinet of the political party that is in power. Everything seems to be referred to the Cabinet. All power in this province seems to belong to those members of the political party in power. Control by them seems to be the main objective that the Government has been striving for in all of the legislation they have brought in during the last few years," Mr. Maitland declared.

"On goes the march and the trend which gives this enormous control. The climax is reached in these two bills, which are the same. One gives power to borrow millions without reference to the House. The other gives the power of confiscation. No bigger blow could be struck at the principles of democracy. This bureaucracy is killing all business in British Columbia," Mr. Maitland declared. Investigation under the Combines Investigation Act could have been used if the Government thought that unfair practices were being used, he said in conclusion.

ANSWERS CRITICISM

Attorney-General Wismer spoke briefly. The Government, he said, could not spend $20,000,000 without putting it before the House. Investigation under the Combines Act would not have met the situation at the time there was an unanimous demand from the House for action as a result of the Macdonald fuel report. The fuel board was not "a creature of the Government," and there was a right of appeal from decisions of the board to the Government. The Province had won its case in the Supreme Court of Canada, and could not intervene to hold up what was already law.

The oil companies, continued the Attorney-General, had declined at one period to abide by the court ruling, and had refused to sell gasoline to the people of the province. With a situation developing which bordered on chaos, the Government had had to act. Present legislation was being offered to prevent a repetition of the same impasse.

"There was only one thing to do, to bring in legislation to see that it could not happen again. So we called this session. Until we pass this legislation the Government has no power to go into the gasoline business, not even to the extent of a five-cent piece. It was the oil companies who would not settle. They refused at one time to come in under the existing statute," Mr. Wismer declared.

LIKE BUNCH OF BOYS

R. W. Bruhn—I think you both acted like a bunch of schoolboys.

Mr. Wismer—I am not attacking the gasoline companies. I merely say that they took the stand that they would not sell. The Government had nothing left but to say that we would stand firm. The Premier will go down in history as the most courageous Premier this province ever had.

Resuming, Mr. Wismer said the Province had no intention whatever of going into the gasoline business "unless the companies refuse to supply the gasoline that British Columbia needs."

E. V. Finland—If the companies refuse, will the Attorney-General say where the Government proposes to get gasoline?

Mr. Wismer—We have not come to that pass yet. I do not know where we would get the oil. But there is not a world monopoly. There must be some gasoline somewhere. Both measures are precautionary, to insure against a repetition of what happened last week.

C.C.F. LEADER SPEAKS

Harold E. Winch, C.C.F. leader in the House, joined the debate. He said he very much regretted the statement by the Attorney-General that the Government did not intend to enter the gasoline business. He had not said so, Mr. Wismer declared.

Premier Pattullo—We are drilling for oil now. If we get the oil we will certainly be in the gasoline business.

Mr. H. E. Winch resumed, with a review of the Macdonald report, in which he quoted excerpts dealing with the capital structure of the oil companies as reported by Commissioner M. A. Macdonald. The companies, he declared, had spoken of ruinous losses if the former price order were continued, but the report had read very differently. Profits exceeding 47.7 per cent on actual capital invested were referred to in the Macdonald report. Production methods had greatly improved, and real costs lowered only a portion of the benefit being passed on to the consumer, he contended.

During the dispute, Mr Winch continued, Alberta gasoline had retailed at Cranbrook for 32 cents, compared with the Government price order of 32 cents. The laid-down cost had been 24 cents, including the 7-cent tax, and sales tax, with a spread of 6 cents to the retailer. Mr. Winch declared unfair contracts had been written with service station operators, and urged the Government to inquire into contracts in general.

SHOULD GO FURTHER

In the issue of control or ownership, the C.C.F. believed the Province should go further and take over the complete ownership of the industry within the province, eliminate duplication, and pay for these assets whatever was fair in the interests of the people. The C.C.F. believed that excess profits and unused reserves had already extinguished any sum that would need to be paid in compensation for such entry. Gasoline, he said, could be secured from Mexico, if other sources failed. If his party came to power this would be done, he said, in conclusion.

H. G. Perry, senior Liberal member for Fort George, provided one of the sensations of the day, when he declared flatly he could not vote for the Gasoline Sales Bill without crossing the floor to join the ranks of the Socialist section of the Opposition. He had just returned from a campaign in which he helped to secure the election of a Liberal by proving that Socialism would not work.

INDUSTRIAL SOCIALIZATION

"There is a fundamental principle involved," continued Mr. Perry. "As I interpret this legislation it is the socialization of industry; the very thing that has been sought, not by the Government, but by the Communist party, which is certain of where it is going. One bill refers to the 'power to seize' and the other 'power to take and acquire by lease or otherwise.' What does that mean? I must say that I don't like this legislation. It is contrary to all I accept and admire.

"We are not dealing with oil in the Peace River, but with the socialization of the petroleum industry. If I support this bill, I must ask in honor that you will give me a seat over there. If we are to socialize petroleum, why not butter, sugar, and everything else? You are going to have Fascism in British Columbia if this sort of thing goes on.

"It is said that we will not go into the business unless we get oil. That is a gamble. 'The Government, in other words, is gambling,' Mr. Perry declared.

"So far as I am concerned, if you socialize industry, you must go the whole hog. British Columbia voted to socialize the P.G.E., but only when it was unprofitable. It would be the same with the oil industry. They would give it to us when it no longer paid. I have been proud of my Liberal ancestors, and sometimes their radicalism. I know where I am going. I am a Liberal still, and I am not betraying Liberalism when I vote against this bill. I say that if this is the 'new Liberalism', then we ought to have a convention to discuss the socialization of everything."

Dr. J. D. Hunter adjourned debate as the House rose for a brief recess, before resuming at 8:30 p.m.

DIVISION CALLED

Resuming after the supper recess, Dr. J. D. Hunter precipitated the first division of the session by moving a six-month hoist to the Gasoline Sales Bill, which would have killed the measure. Before putting his amendment, seconded by R. W. Bruhn, Dr. Hunter said he was in receipt of telegrams from boards of trade throughout the province protesting against the measure.

"It seems to me that so far as the present situation is concerned, the retailer is the man who is being squeezed without the chance of a comeback. Why should he be forced to take a cut of 20 per cent so that wealthy corporations make more money? The most unfortunate angle of the affair is that the gasoline strike need not have occurred, and the public need not have been put in the position of having to take the rap. If there had been allowance for appeals to the court against the orders of the board, there would have been no gas war in British Columbia."

Dr. Hunter offered to withdraw the motion for a six-month hoist on the suggestion of Mr. Speaker that, regardless of a vote on the amendment, debate would be ended on the bill. Mr. Bruhn declined to withdraw, and spoke to the amendment; urging the Government to withdraw the gasoline legislation now and bring it up at the regular Fall session, after members and the public had had more opportunity to weigh what was involved.

AT CROSSROADS

"We are at the cross roads of our political life in British Columbia. The Premier may say the Government has no intention of using these powers, but the bills are here before us. The main bill is the most vicious one that I have ever heard of, and I question whether there is anything like it in any other country in the world. I would urge the Government to withdraw the bill, and bring it up at the next session," Mr. Bruhn said.

The amendment asking for a six-month hoist on the Gasoline Sales Bill was put and declared lost. Conservatives called for a division. The House divided 33 to 9, the C.C.F. voting with the Administration; and three Liberals joining Conservatives in favor of the hoist which would have killed the measure.

SPLIT ON DIVISION

H. G. Perry (Lib., Fort George); Louis Lebourdais (Lib., Cariboo), and Ezra Henniger (Lib., Grand Forks) stood up with six Conservatives present in the House when the division bell rang. The hoist was declared defeated, and by indulgence of the House debate was allowed to continue on both bills.

Dr. Lyle Telford, Mayor of Vancouver, began an hour's address in which he reviewed the gasoline dispute as he had seen it, and described efforts to secure an independent supply of motor fuel while the trouble was on.

"It is time for direct control of the gasoline industry, but that control will be no good if it is only partial," Mayor Telford declared. "The impression has gone out that the Government is taking extensive powers, and I warn you now that tremendous pressure can be brought to bear on the Province. British Columbia may yet find itself in the same position as was Alberta. If this move is economic fallacy, legalizing it will not correct it. About all that the Government could do would be to see that there is a regular supply, and at a reasonable standard."

Mayor Telford complained that Vancouver City was refused a charter amendment to grant leave to set up consumer-co-operatives under municipal control. If the Government took over gasoline properties it would be taking taxation away from the cities and leaving nothing in its place. Similarly, the Province itself would go without the gas tax. The Province could get gasoline, if it desired, from independent operators in California, but the bill would be no real solution of the difficulty. It might yet be that gasoline became a Government monopoly, and that the price to the public would again go up.

Investments by oil companies, with all their appurtenances, in Vancouver amounted to some $140,000,000, paying taxes to some extent at the present time, though comparatively less than some other lines of business. If the Government proceeded with the measure, Vancouver City shhould be given leave to go into the business also, at least to the extent of insuring storage of emergency supplies, Dr. Telford concluded.

OPPOSE MEASURE

Dr. J. J. Gillis made the fourth Liberal to stand in opposition to the bill. Speaking briefly, Dr. Gillis said he could not support the measure, as it implied further interference with business by government, when there was already too much of that.

Louis Lebourdais, who previously had opposed the measure, said his stand was explained by the fact that people in the constituency of Cariboo were against the measure, and had instructed him to say so in the House. He regretted having to take the stand, but would vote against the bill.

Colin Cameron, supporting the bill, invited the Government to embark more boldly on a wider scheme. The Government, he said, was more representative of the people than were the gasoline companies, and should have the right of control. The move was part of a drive towards state economy in the interests of the public, with social ownership as the only final solution.

SECOND READING GIVEN

Premier Pattullo moved second reading of the Gasoline Sales Bill at 10:30 p.m., Conservatives demanding a division on the measure. The bill passed second reading by 32 to 10, four Liberals voting with the Conservative opposition, and C.C.F. and Labor benches voting with the Administration in support of the measure. Messrs. Lebourdais, Gillis, Perry and Henniger (Liberals) joined Messrs. Maitland, Bruhn, Paton, Hunter, Finland and Eyres (Conservatives) in voting against the bill.

Debate continued for a further half-hour on the amendment to the Coal and Petroleum Products Control Board Act, giving the Province right of entry in default of service. Attorney-General Wismer defended the bill, repeating arguments used in the main debate earlier in the day. If the Legislature had passed the coal and petroleum statute in 1937, no objection could be found now for adding another section containing some of the authority already incorporated under the utility law, he said.

Under the bill, the Province could only enter on the premises of the gasoline distribution system if refusal to deliver gasoline was continued.

"This is simply putting in a safety valve, as a precautionary measure. I deny that the Government has any intention of engaging in the business, or encroaching in any way on business," Mr. Wismer said.

Mr. Maitland adjourned debate on the Coal and Petroleum Products Control Board Act amendments.

MORATORIUM LAW

The House gave second reading, committee review and third reading to an extension of the Mortgagors and Purchasers' Relief Act, continuing that law in effect until thirty days after the first session to be held in 1941.

The House adjourned at 10.50 p.m., after having voted leave of absences for Messrs. Anscomb, Putnam and Macintosh, who were unable to attend the session. Premier Pattullo, as House leader, proposed that the House meet at 10:30 a.m. today, and that carried.

REPORT GOLD STRIKE

GOLDBRIDGE, B.C., May 9 (CP).—A report was received here that three young prospectors had struck a rich placer find on Relay Creek, about two miles from here. The prospectors are Andrew Larsen, Wilf Murray and Alex Pennar.

Quick Relief for
STRAINS, SPRAINS, SORE MUSCLES, BRUISES
OLYMPENE
THE ANTISEPTIC LINIMENT

UNWILLING TO ENTER COALITION

Continued from Page 1

led by Sir Archibald Sinclair, have adopted the same attitude.

CHURCHILL FAVORED

Political observers agreed that the choice of the next Prime Minister, should Mr. Chamberlain resign, rests between Mr. Churchill and Viscount Halifax, with the odds at the moment favoring the blunt-spoken First Lord of the Admiralty.

The situation tonight seemed to be this:

Mr. Chamberlain, apparently rebuffed by the Labor and Liberal parties, will resign if there is no change in this opposition, making way for a man acceptable to all political groups.

But whether he would resign tomorrow, whether he would make another attempt to bring the conflicting groups together under his leadership, or whether Labor members would enter any coalition cabinet without consent of the party conference which opens next Monday at Bournemouth were questions which could not be answered.

NOT A CANDIDATE

One thing was cleared up during the day—Britain's white-haired veteran of fifty years' service in active politics, David Lloyd George, definitely will not return to the office he held during the decisive years of the first Great War. He has declined to be a candidate.

In any reconstruction of the Cabinet—whether by a new Prime Minister or even by Mr. Chamberlain—Sir John Simon, Sir Samuel Hoare, Sir Kingsley Wood and Leslie Burgin are almost sure to go.

In many political circles these Ministers, respectively Chancellor of the Exchequer, Air Secretary, Lord Privy Seal and Supply Minister, are regarded as a small inner group of Ministers more responsible than any others for the present state of Britain's war effort. These circles hold they must be superseded by men with more drive, determination, initiative, vision and ability to plan ahead.

It was possible Mr. Chamberlain might consent to enter a Government under Mr. Churchill or Lord Halifax, but there was nothing definite on that point at the moment.

FOLLOWED ADVICE

Mr. Chamberlain was expected to call upon the King at Buckingham Palace during the day, but he did not do so. It was reported during the morning that his mind was set on this course, but that a group of his followers in the House of Commons persuaded him to attempt to form a reconstructed Ministry. He followed their advice, with the result that he delayed in seeing the King.

One of the reasons Mr. Churchill is favored over Lord Halifax as the next Prime Minister is the long-standing opposition in this country to the Leader of the Government sitting in the House of Lords. Of course, ina national emergency, this feeling might be set aside, but it is very deep rooted.

If Mr. Chamberlain remains in office, he might resign technically to dissolve his Government and then reconstruct it, leaving out any Ministers he desired. This course would be followed if Labor leaders refused to serve under him and he was determined to stay in office himself.

PARLIAMENT RECESSES

Parliament recessed today until May 21, despite efforts of a group of Conservatives and National Liberals to adjourn only until May 14. The Government pointed out the House could be recalled in an emergency. The Labor Party apparently favored the long adjournment because of its annual convention.

GRESHAM HOSE
No. 225—All-Silk Crepe in Summer shades $1.00
B. M. Clarke
711 YATES STREET

Dry Boxwood
$3.00 PER CORD
Cameron Wood & Coal Co., Ltd.
743 YATES STREET PHONE E 3121

SEE THE NEW 1940
GURNEY
ELECTRIC RANGES
$159.50 And Up
C. J. McDOWELL
1000 DOUGLAS STREET

Heat Record for Seattle Broken

SEATTLE, May 9 (AP).—All May 9 heat records for Seattle were broken this afternoon when the temperature reached 76 degrees at 2:30 p.m. The former record was 74. However, the Weather Bureau forecast showers and cooler weather tomorrow.

Breakfast time, and do you say

. . . if not, you won't get the nourishment you need!

Queer but *true* . . . if you don't really *enjoy* your breakfast, your system can't get from it the quick start you need.

So it's well to remember that Kellogg's Corn Flakes do the *three* important things every breakfast should. (1) Proven first in flavour*, they tempt your appetite. (2) Jam-packed with carbohydrate 'fuel' they start you quick. And (3) they help keep you going. Ready in 30 seconds, no pots and pans to clean! Get several packages tomorrow! And, note for husbands away from home, insist on Kellogg's in the wax-wrapped *individual* package. Made by Kellogg's in London, Canada.

• • •

*Housewives voted 5 to 1 for Kellogg's as against any other brand of Corn Flakes when asked "What ready-to-eat cereal is your family's favourite?" And here's what Mrs. Mabel Robbins, Head Dietitian of Honey Dew Ltd., says after an impartial taste test in which she sampled the four leading brands of corn flakes: "No one knows better than a dietitian the importance of tempting flavours. So, I was glad to make this impartial test. The sample I unhesitatingly chose for *flavour* was the sample which proved to be Kellogg's."

AMHERST
Favorites in Canada—East to West!
AMHERST OLD RYE (7 Years Old)
16 oz. $1.70 25 oz. $2.65 40 oz. $4.05
AMHERST ALTO RYE (5 Years Old)
13 oz. $1.25 25 oz. $2.35 40 oz. $3.55
AMHERST CRYSTAL DRY GIN
12 oz. $1.20 25 oz. $2.30 40 oz. $3.40
AMHERST DISTILLERS LIMITED, Amherstburg, Ontario B.C. 3
This advertisement is not published or displayed by the Liquor Control Board or by the Government of British Columbia.

Y.M.C.A. TO HOLD CHAMPIONSHIPS

Gymnasts Will Compete for Provincial Honors in Victoria On May 25

Annual British Columbia gymnastic championships, under the auspices of the British Columbia section of the A.A.U. of Canada, will be held in the gymnasium of the Victoria Y.M.C.A. on the evening of Saturday, May 25.

Four-man teams are expected to compete from the Vancouver Y.M.C.A. and Provincial Recreation Centre; the New Westminster Y.M.C.A., and the local association and Provincial Recreation Centre.

Competition will be on the parallel bars, high bar, mats, rings and horse with pommels.

Trophies will be presented to the winning team, the winners on each piece of equipment and the runners-up, and the all-round champion and runner-up.

TO PRESENT PLAYS

Two one-act plays chosen from those produced by the Esquimalt School Dramatic Club during the year will be presented by the club tomorrow evening at 7.45 o'clock. Moving pictures will be shown by the new school projector.

SUGAR B.C. Granulated: 2-lb. bag 15¢; 5-lb. bag 35¢; 10-lb. bag 69¢; 20-lb. bag $1.35; 50-lb. bag $3.30; 100-lb. bag $6.40

Ray's LTD. — CANDY • DELICATESSEN • TOBACCO • VEGETABLES AND FRUIT — GROCERY • CHEESE AND BUTTER • FRESH MEAT • FISHLAND POULTRY • TOILETRIES — 734 FORT ST.

FLOUR: Master Baker 7-lb. bag 22¢; 24-lb. bag 69¢; 49-lb. bag $1.39; 98-lb. bag $2.75

FRIDAY AND SATURDAY

Nabob Jelly Powders 2 pkts. 9¢
CLASSIC CLEANSER 2 tins 9¢
COX'S GELATINE 15¢ pkt.
SUNRAY COFFEE 28¢ 1-lb. pkt.
SUNRAY TEA 48¢ 1-lb. pkt.
FRESH SODA BISCUITS 13¢ 1-lb. pkt.
Fresh Ginger Snaps 15¢ lb.
Snow White Pastry Flour 16¢ 5-lb. bag
COW BAKING SODA 10¢ 1-lb. pkt.
FARROW'S Marrowfat PEAS 10¢ pkt.
FRY'S COCOA 19¢ ½-lb. tin
GRAHAM WAFERS 13¢ 12-oz. pkt.
HOUSEHOLD BRAN 9¢ 2-lb. sack
MARMALADE 9¢ 12-oz. jar
PERFEX BLEACH 15¢ bottle
Royal Crown SAL SODA 8¢ 2-lb. carton
PEANUT BRITTLE 15¢ lb.

Fresh Pork Shoulders 6 to 8 lb. Average 13¢ lb.
PORK LOIN ROASTS, lb. 22c
PORK CHOPS, lb. . . . 23c
PORK STEAKS, lb. . . . 18c

Rump Roast, lb. . 19c
Rolled Ribs, lb. . . 21c
Chuck Roast, lb. . 14c

Sirloin Steak . .
Round Steak . . lb. 23¢
Club Steak . . . .

EGGS Grade "A" Pullet, doz. 21¢
BUTTER First Grade Creamery 3 lbs. 94¢
CHEESE Mild Flavor, lb. 19¢ Medium Flavor, lb. 25¢

MACARONI, lb.
VERMICELLI, lb.
PRUNES (3-lb. lots), lb.
RICE, lb. — 5¢

RICE PUFFS, pkt.
WHEAT PUFFS, pkt.
CUSTARD, pkt.
SARDINES, tin — 5¢

PINEAPPLE, tin
PEAS, tin
TOMATO KETCHUP, bottle
SHREDDED WHEAT, pkt. — 10¢

SHORTENING, 1-lb. carton
CORN STARCH, 1-lb. pkt.
PEARS, tin
LOBSTER PASTE, tin — 9¢

CARBOLIC SOAP, bar
WHITE NAPTHA SOAP, bar
CASTILE SOAP, bar
TOILET SOAP, bar — 3¢

FRESH WHOLE SALMON, lb. 16¢
FRESH YOUNG COD, lb. 8¢
SCOTCH KIPPERS 2 pair 15¢
SMALL NEW POTATOES 6 lbs. for 23¢
SMALL TOMATOES, lb. 17¢
LOCAL HEAD LETTUCE, ea. 5¢

SPECIALS
Beef Iron and Wine, 100 size, 2 bottles 98¢
Vitone Chocolate Drink, 24-oz. tin, regular 90c 75¢
Mosby's Tonic, $1.35 size, 2 bottles $2.00
Pure Russian Mineral Oil, 16-oz. bottle 29¢
Jergens Lotion, 50c size, with 25c jar face cream 43¢
Tooth Brushes (Canadian), regular 25c, to clear 10¢
Digest-Aid Antacid Stomach Powder, regular 59c 39¢
Pinex for colds, 50c size 39¢
Malt Extract with Cod Liver Oil, 2-lb. jar 65¢
Cascara Tablets, bottle of 100 27¢
Solid Brilliantine, regular 19c, made in England 9¢
Pure Glycerine, 2 oz. bottle, to clear 7¢
Bromo Seltzer, 60c size, with 10c size, both 49¢
Pure Boracic Acid, shaker top, to clear 5¢
Syrup of Figs, 25c bottle, to clear 13¢
School Exercise Ink Books, regular 15c size, two for 15¢
Virginia Shorts Pipe Tobacco, package 35¢
Big Boy Ginger Ale, 29-oz. bottle, 3 bottles 25¢

ROBIN HOOD FLOUR Milled From Washed Wheat
7-lb. bag 24¢
24-lb. bag 79¢
49-lb. bag $1.49
98-lb. bag $2.89
ROBIN HOOD OATS, large pkt. 15¢

O-CEDAR Self-Polishing Wax
1-Quart Tin Self-Polishing Wax and 1 Handy O-Cedar Wax Applier. Regular value $1.20. BOTH for 95¢

SLICED SIDE BACON ½-lb. Packets 2 for 23¢
INDIVIDUAL HAM STEAKS 9¢ each
SLICED JOWL BACON 19¢ lb.
SLICED AYRSHIRE BACON 25¢ lb.
MEAT and CHEESE LOAF 9¢ ½-lb.

SNOW WHITE PASTRY 24-lb. bag 69¢
SNOWHITE BLEACH 2 bottles 9¢
Butterscotch PUDDINGS 2 pkts. 9¢
NABOB TEA 55¢ 1-lb. pkt.
NABOB CARROTS AND PEAS 10¢ tin
NABOB TOMATOES Large Tins 2 tins 25¢
Self-Raising FLOUR 12¢ 2-lb. pkt.
SHRIMPS 17¢ tin
TUNA, ½'s 13¢ tin
FANCY RED SALMON 14¢ ½'s tin
LEMON FLAVORING 7¢ bottle
Maxwell House COFFEE 49¢ 1-lb. tin
GRILLED MUSHROOMS 14¢ tin
SULTANA RAISINS 10¢ lb.
DRIED APRICOTS 2 lbs. 25¢
Miracle Whip DRESSING 48¢ 32-oz. jar
MUSTARD 12¢ ½-lb. pkt.
COTTAGE CHEESE 10¢ lb.
WIENERS 18¢ lb.

Agree to Work Fast For Co-operation in Reaching Agreement

Yugoslav Military Mission to Leave for Moscow Shortly—Soviet Proposals to Be Brought To Belgrade by Trade Delegation

BELGRADE, Yugoslavia, May 9 (AP)—Yugoslavia and Soviet Russia have agreed to work at top speed on plans for political and military co-operation, it was reported authoritatively today.

The Yugoslav military mission, headed by General Vojin Maximovic, Inspector of National Defence, is expected to leave for Moscow at the end of next week.

Concrete Soviet proposals will be brought here for submission to the Cabinet by the Yugoslav trade delegation which is in the Soviet capital.

Simultaneously it was reported in Sofia that Russian diplomats had conveyed to Great Britain, France, Germany and Italy the desire of the U.S.S.R. to see no Balkan adventure by any of them.

FATAL COLLISION

Such a "fatal collision," it was stated, would hurt Soviet interests. The action, concerning which both Yugoslavia and Bulgaria were informed because they may become military partners with Russia, was taken after arrival of an Allied battle fleet at Alexandria and concentrations of both Italian and German trops near the Yugoslav frontiers.

(A Havas News Agency dispatch from Belgrade quoted observers in the Yugoslav capital as pointing out powerful Red army forces concentrated within striking distance of the Balkans and pledged to protect Yugoslavia might prove effective in dissuading Italy and Germany from aggressive moves against Yugoslavia.)

Officials and civilians in Belgrade expressed hope that Russia's protection would become a fact. They shared the opinion that Yugoslav-Russian military ties would shield this country from "any "trouble" with Germany or Italy.

POSSIBLE GUARANTEE

In other Southeastern European capitals the active entry of Russia into the Balkan picture was seen as a possible guarantee of peace, at least for the time being.

Officials in Ankara declared Turkey—ally of Great Britain and France—would consider favorably conclusion of military and political agreements between Yugoslavia and the Soviet.

Yugoslavia meanwhile continued her military preparations along the Italian and German borders.

Troop reinforcements pitched temporary camps along the Adriatic coast, facing the Italian mainland and bounded on the one side by Italian-occupied Albania and on the other by Italian Fiume.

Forty-thousand soldiers were reported to have taken up positions near the harbor of Split, which is under special naval command.

The Yugoslav Sokol Union, patriotic youth organization, proclaimed May 12 as the day for test mobilization of its membership of nearly 500,000.

"RIDICULOUS" REPORTS

MOSCOW, May 10 (AP)—Foreign reports that Soviet Russia has adopted a policy of pan-Slavism and proceeding from this was encouraging Rumania to help Yugoslavia if the latter is attacked by Italy, were declared "ridiculous" in a statement today by Tass, Soviet news agency.

"In the opinion of responsible Soviet quarters, pan-Slavism in general, and in the sphere of foreign policy in particular, is a thoroughly reactionary trend incompatible with the policy of the Soviet State," Tass said.

The Tass statement also denied foreign reports that "Sweden is taking part in secret talks with Moscow which may remove the Swedish fear of German invasion," and that Sweden and Finland were negotiating mutual assistance pacts with Russia similar to those concluded by Russia last Fall with the three Baltic states, Estonia, Latvia and Lithuania."

This, said Tass, is "a fabrication from beginning to end."

DEATH TAKES MINING MAN

William C. H. Wilson Had Extensive Career in Canada and United States

William Charles Henry Wilson, widely known by the mining fraternity of British Columbia, other parts of Canada and the United States, died in St. Joseph's Hospital on Wednesday at the age of sixty-four years. He resided at 408 Dallas Road and had been ill for several months.

Mr. Wilson was born in Barrie, Ont., the son of the late General Thomas Goodricke Wilson, of Raheen Park, County Tipperary, Ireland, and the late Mrs. Mary Wilson. He lived and received his early education in Carthew Bay, Ont., and later at Jarver Street Collegiate, Toronto.

SERVED WITH BANK

He was with the Canadian Bank of Commerce at Simcoe, Windsor and Toronto. Then he went to Alberta and rode the range for two years. Later he pursued his career in mining in Canada and the United States, including Idaho, California, Tennessee, Arizona, Ontario and British Columbia.

Mr. Wilson was connected with mining companies, including the Mountain Copper Company of California; the Tennessee Copper Company, in association with J. Parks Channing; the B.C. Copper Company, which operated a smelter at Greenwood and mines in the Greenwood district, and Copper Mountain of which company he was comptroller, and the British-America Nickel Corporation, of Sudbury, Ont., which owned many of the properties taken over later by the International Nickel Company, of which former company he was assistant general manager.

MINING ACCOUNTANT

He practiced as consulting mining accountant for many years, later joining the British Columbia Government as consulting mining accountant and special auditor of mines. He will be missed by a wide circle of friends.

Mr. Wilson is survived by his wife, Marie Madeleine Wilson, at home; one son, Thomas Goodricke Wilson, at home; three brothers, Maurice S. Wilson, Powell River; Thomas Goodricke Wilson, Mayerofft, Alta., and Edward Verner Wilson, Shanty Bay, Ont., and two sisters, Mrs. Richard Lynch Staunton and Miss Annie tomorrow afternoon at 2 o'clock in Wilson, both of Lundbreck, Alta.

The funeral service will be held tomorrow afternoon at 2 o'clock in Hayward's B.C. Funeral Chapel, Very Rev. S. H. Elliott, Dean of Columbia, officiating.

Many Killed And Injured At Rangoon

LONDON, May 9 (CP).—Twenty-seven persons were killed and 167 injured in the Hindu-Moslem clashes at Rangoon between April 20 and May 4, Sir Hugh O'Neill, Undersecretary of State for India, told the House of Commons today.

Replying to a request for a statement on the situation in view of German propaganda claims that bloody rioting had broken out at Rangoon, Sir Hugh said authorities now have the situation well in hand.

HASTENING TO FIX NEUTRALITY LIMITS

WASHINGTON, May 10 (AP)—President Roosevelt called a conference for 10:30 a.m. E.S.T., today of state, justice, naval and army experts to fix the neutrality limits for American ships in light of the German invasion of the Low Countries.

He also directed Secretary Morgenthau to take steps before the markets open in the morning to "freeze" the credits of Holland, Belgium and Luxembourg so that the funds of these nations cannot be alienated.

American Declines To Accept Premium On His Tax Receipt

CANADIANS would not be troubled in the least by the discount on this country's currency if all Americans shared the viewpoint of Dr. N. W. Jones, Portland, Oregon, who owns property in Oak Bay. Writing to the municipal clerk of Oak Bay, Dr. Jones said: "I noticed on my tax receipt, just received, a premium credit of $2.58 to be applied on my 1941 taxes. Kindly remove this credit. I feel very strongly about the relationships between Canada and the United States, and I do not think we should take advantage of the forced depreciation of your currency." Needless to say, the doctor's letter was appreciated by all members of the council, which heard the communication yesterday.

PIONEER HOTELMAN OF VANCOUVER DIES

VANCOUVER, May 9 (CP).—Angelo B. Calori, Vancouver's first hotel proprietor, died Tuesday at his home, aged eighty-one. He had been in ill health nearly a year.

Mr. Calori left his native Italy in 1882, spending four years in Victoria before he came here to establish the Europe Hotel. He founded the Vancouver Chapter of the Sons of Italy Lodge and was on the directorate for many years.

He is survived by a stepdaughter and stepson.

DIES AT NANAIMO

NANAIMO, May 9.—Funeral services will be held on Monday afternoon at Westwood Hirst Funeral Home here for Mrs. Mary Brown, sixty-two, a resident of Nanaimo, South Wellington and Chase River districts for twenty-three years, who died today. Rev. J. H. Wright will officiate. Born in England, she is survived by her husband, Thomas Brown; four daughters, Mrs. Thomas Brunt, Nanaimo; Mrs. Eric Rumming, Alberni; Miss Connie, at home, and Mrs. J. Donaldson, Victoria, and a sister, Mrs. J. Harrison, at Northfield.

Unusual Contest Planned in Meet At Willows Park

Males in trunks and females in bathing attire will parade at Willows Park on the afternoon of May 24 in perfect male and female contests at a sports meet planned by the City Council celebration committee for the Navy, Army and Air Force.

Alderman W. H. Davies, the committee chairman, stated that entries in the male division would be confined to the Navy, Army and Air Force. Winners in both classes will receive gold medals.

The alderman added that he was endeavoring to have other cities sponsor similar contests in an endeavor to stage the grand finale at the Toronto Exposition.

QUARANTINE IMPOSED

LONDON, Ont., May 9 (CP).—All members of the mechanized cavalry units in training here were quarantined today after the illness of Trooper C. C. Graham, transferred here from Calgary a few months ago, was diagnosed as spinal meningitis. Graham's condition is not regarded as serious. About 300 men are affected.

Now Is the Time to STORE Your FURS
Modern storage. Expert remodeling and repairs. Reasonable prices. Phone E 1623 and we will call.
Malleks Limited — Ready-to-Wear and Furs — 1212 Douglas St. E 1623

Treasure Trove
Presents the Latest Styles
KNITTED SUITS
CARDIGANS
PULLOVERS
See This Exciting Stock Today at
909 GOVERNMENT ST.

New Shipment British India Hall Mats and Runners

ABSOLUTELY LAST SHIPMENT AT OLD PRICES
3.0x5.0 ..... $14.50
4.0x6.0 ..... $22.50
4.5x7.6 ..... $27.90
5.0x8.0 ..... $31.75
5.0x9.0 ..... $35.75
5.0x12.0 ..... $43.50
7.0x9.0 ..... $45.00
TERMS ARRANGED
Standard Furniture Co.
DIRECT IMPORTERS — 737 YATES STREET

J. H. D. BENSON
Manager
Victoria Branch

Money for Business
Imperial Bank of Canada welcomes applications for loans for business purposes. If you have a sound proposal, we will be glad to consider it and advance necessary assistance upon satisfactory terms.
Our nearest local manager will be pleased to meet you and discuss details.
IMPERIAL BANK OF CANADA
Head Office: Toronto
BRANCHES THROUGHOUT CANADA

"I missed a lot, through Habit Buying, till I found this HUDSON"
WRITES A RECENT HUDSON SIX BUYER

SEE US TODAY FOR A BETTER DEAL ON YOUR PRESENT CAR
We are trading liberally in this big Hudson year!

ONE OF THE fastest sales gains in Hudson's 31-year history is taking place right now . . . largely because owners of the "other three" leading lowest priced cars are breaking old buying habits, looking around, *and finding a lot more for their money in Hudson.*

We believe it will pay you big to do this too. Make it a point to see and drive the 1940 Hudson Six before you sign the order for any other car in the lowest price field.

CANADA'S SAFEST CARS ARE NOW CANADA'S SMARTEST

BIG 92 HORSEPOWER 2-DOOR SEDAN
$1215 DELIVERED IN VICTORIA
Nothing more to pay. Prices subject to change without notice.

NO EXTRA CHARGE FOR THESE: Handy Shift at steering wheel; Dash-Locking Safety Hood, hinged at front so wind can't lift it; New Sealed-Beam Headlamps; New Cushion-Action Door Latches; AIRFOAM SEAT CUSHIONS (small extra cost in Hudson Six closed models, standard in all other Hudsons).

And at small extra cost: Overdrive and Weather-Master Fresh Air and Heat Control.

MOST AMAZING LOW PRICED CAR EVER BUILT

GREATER LENGTH (182¼ inches from front of grille to rear of body) . . . more seat room all around, and biggest space for baggage!

GREATER ECONOMY than ever proved by any other full-sized car—a certified 1940 record. No need to sacrifice *room* for *economy*.

CANADA'S SAFEST CAR, with Patented Double-Safe Brakes—"double-safe" because, should hydraulics fail (as they *can in any car* through leakage due to accident or neglect), you just push farther *on the same foot pedal* and stop. The handy parking brake provides a *third* braking system.

MORE POWER . . . 7 more horsepower than the nearest of the "other three," and the *smoothest* of them all.

EASIER RIDING, with finest type Independent Front Wheel Coil Springing and true Center-Point Steering. Plus the steadiness and added safety of Patented Auto-Poise Front Wheel Control.

GREATER ENDURANCE . . . 20,000 miles in 12 days, under official supervision! A torture test no other stock car *at any price* ever survived!

HUDSON OFFERS TODAY'S WIDEST CHOICE OF FINE AUTOMOBILES . . . In Every Popular Price Class Beginning With the Lowest Sixes or Eights . . . Every Popular Body Type . . . Extra Wide Range of Colors and Upholstery. Whatever Price You Plan To Pay, See Your Hudson Dealer for MORE CAR FOR YOUR MONEY

SERVICE AVAILABLE — HUDSON SERVICE — FROM COAST TO COAST
JAMESON MOTORS
The Home of Hudson Sales and Service
730 BROUGHTON STREET — SALES PHONE: E 1632

The Daily Colonist

Established 1858

The Colonist Printing and Publishing Company, Limited Liability

J. L. Talt, Managing Director

Subscription Rates by City Carrier:

Yearly	$12.00
Monthly	1.00

All subscriptions payable in advance. Mail subscribers are requested to make all remittances direct to The Daily Colonist.

Subscribers in ordering change of address should be particular to give both old and new addresses.

Subscription Rates by Mail:

To Canada, British Empire, United States and Mexico:

Yearly	$6.00
Half-Yearly	3.00
Quarterly	1.50

To All Other Countries:

Yearly	$18.00
Monthly	1.50

Friday, May 10, 1940

INVASION OF LOW COUNTRIES

In their process of aggression the Germans have launched their long-expected invasion of Holland, Belgium and Luxemburg. This brings the War to one of its vital stages, for the Allies now can meet these new thrusts from the northern end of the Maginot Line. The assumption must be that they are fully prepared for what is happening. The new development in the War has commenced by aerial attacks, by the landing of troops by parachute, presumably with the purpose of disrupting communications, and by armed forces crossing the frontiers. Both Holland and Belgium have accepted the challenge and are fighting the enemy. They will receive speedy aid from the French and British.

The invasion of Holland and Belgium is another part of Germany's campaign to move nearer to Great Britain. If it were possible for her to secure the coastal front of these two countries she would be within easy aerial range of England's shore. The Allies will presumably move into action by sea and air to prevent such a happening, while troop reinforcements can be dispatched with great expedition to assist the armies of both Belgium and Holland, and, presumably to prevent Germany from absorbing Luxemburg.

To what extent Great Britain and France have been aware of the imminence of the new German thrusts is not known, but speedy happenings of the character were hinted at by Mr. Chamberlain in his speech on Tuesday last on the campaign in Norway. The Dutch Army is fully mobilized, and should be able to put up a stout resistance. The Belgians are also in a state of preparedness. This time Germany has undertaken a task far more formidable than any she has yet engineered in the present War. There are all prospects now of the world becoming fully persuaded of what are the issues at stake, after these repeated acts of naked aggression.

"OR OTHERWISE!"

The Provincial Government is seeking power, through the Legislature, to "engage in and carry on the petroleum industry." It wants power, too, "to enter upon, inspect and value any refinery or storage or distributing plant," and to examine all documents therein. It demands authority from a subservient Legislature "to take and acquire by purchase, lease, or otherwise, and to operate any refinery or storage plant or distributing plant, or any part thereof" . . . "To acquire by purchase or otherwise and hold the shares or securities or any of the shares or securities of any company engaged in the petroleum industry . . . To enter into any agreement with any person engaged in the petroleum industry for the joint management or control of such company or of any of its properties or operations."

These are, indeed, wide and sweeping powers. They mean in effect that the Government, if given them, could engage in the petroleum industry, and petroleum, under the proposed legislation, "includes all derivatives of petroleum and all products obtained from petroleum, whether blended with or added to other things or not." Moreover, there is provision included in the Bill whereby the Government could take over refineries, or storage, or distributing plants, by purchase, lease "or otherwise," and the "or otherwise" could only mean confiscation, which would denote the most rabid type of Socialism, namely, the seizure of private property without compensation. The Bill nowhere defines what "or otherwise" means. Until the words are eliminated from the Bill, or qualified, they must be taken to interpret a desire of the Government to execute vengeance by confiscation of assets of any part of the petroleum industry which it finds difficulty in curbing.

The legislation is a new installment of the creeping paralysis of State Socialism. It is, as well, a Bill of revenge. It provides for the incorporation of a political company, "having as its object the carrying on of the petroleum industry," thus giving uncontrolled, arbitrary powers to public officials. The specific assault on the oil companies, for a reason well known, by singling them out as victims of price-fixing is now to be "sanctioned and ratified" by the implied threat in the present legislation of the confiscation of their assets. There is, too, the intention in the Bill of widening the scope of bureaucratic despotism, with enlarged possibilities of political corruption, and, by implied and defined powers, the Government seeks to secure from the Legislature authority which should be implicit in the latter body. The Government of British Columbia, in its economic course, veers more and more towards Totalitarianism. There is no determined and persevering resistance by the Legislature to the filching of civil liberties, and the people take their loss lying down. The only redeeming feature of the Petroleum Sales Act is that it does not attempt to curb the freedom of the courts in interpreting its very questionable authority.

THE SUPREME COURT DECISION

Some good people have allowed themselves to become confused over the decision of the Supreme Court of Canada in regard to the price-fixing legislation of the Provincial Government. They seem to believe, and do not hesitate to say, that the opinion of the Supreme Court regarding the constitutionality of the price-fixing measure somehow or other justifies the Government in enacting the legislation. In point of fact, however, all that the Supreme Court has done is to say that it has found reasons, satisfactory to itself, for asserting that the Province was within its constitutional rights, that it had the power to pass the bill for fixing prices. Neither the decision itself nor the legal argument therefor has any bearing whatever upon the wisdom or lack of wisdom exhibited in enacting this legislation.

Legislatures, like individuals, have to distinguish between what it is in their power to do and what it is wise and prudent to do. The Supreme Court was not asked for an opinion as to the soundness or the unsoundness of the price-fixing policy. Its decision does not say a single word either in favor of or against legislation that takes away individual freedom, interferes arbitrarily in the business of buyer and seller, and tries to flout economic law.

Perhaps this Supreme Court decision may serve as a reminder to Mr. John Citizen that recent years have witnessed a serious decline in the quality of legislation and of legislatures, and an alarming overgrowth of the power of Cabinets, and that it is high time that the Legislative Assembly should curb the power of ambitious Ministers by taking the control of legislation into its own hands.

B.C. LIBRARY ASSOCIATION

The British Columbia Library Association, when it holds its twenty-ninth annual meeting here on Monday next, cannot let the occasion pass without extending congratulations, as well as a special tribute, to its well-informed and popular president, Dr. W. Kaye Lamb. Though his period as Provincial Librarian and Archivist has been comparatively brief, he has won encomiums for his work on many occasions. It is well to know that the great contribution he is making to the educational life of the Province is to be sustained, perhaps enhanced, through his appointment as Librarian at the University of British Columbia. The Library Association of this Province honored both itself and its appointee in making Dr. Lamb its president. He has brought a wealth of knowledge and shrewd intelligence to its counsels, and now he is about to bring these, as well, to the university at Vancouver.

This year's annual meeting of the British Columbia Library Association should be more than usually interesting. It has a membership of 100, and in the course of its sessions will hear an address from Mr. John S. Richards, executive assistant of the University of Washington Library at Seattle. It will be attended by representatives from libraries in many parts of the Province.

ECONOMIC CHORTLING

Mr. W. K. Walker, of Ottawa, quotes the following excerpt from an editorial in an Eastern newspaper: "Meanwhile Canada, all things considered, is doing reasonably well, both financially and industrially. Our railways are having one of the best years in a decade. Production is up. Government revenues are increasing. Instead of complaining, we ought to be thankful."

Then Mr. Walker adds his own comment: "Doing reasonably well and we ought to be thankful! Yet no Canadian unit is in the firing line. No clear-cut plan of war action. The Second Division, anxious to leave, but without machine-gun carriers, tanks and other essentials. Short of almost everything but the will to fight. A third, fourth and fifth division not even in sight. No recruiting to speak of. We must be thankful. We do well financially. May God have mercy on our souls."

HER SECRET VIGOR

I see England not dispirited, not weak, but well remembering that she has seen dark days before; indeed with a kind of instinct that she sees a little better on a cloudy day, and that in storm of battle and calamity she has a secret vigor and a pulse-like cannon. I see her in old age not decrepit but young and still daring to believe in her power of endurance and expansion, with strength still equal to the time, still wise to entertain and swift to execute the policy which the heart and mind of mankind require at the present time.—R. W. Emerson (1856).

True independence is to be found where a person contracts his desires within the limits of his fortune.
—Kneeland.

Let every man be occupied, and occupied in the highest employment of which his nature is capable, and die with the consciousness that he has done his best.—Sydney Smith.

The Weather

Meteorological Office, Victoria, B.C., at 7.00 p.m., Thursday, May 9, 1940.

SYNOPSIS OF WEATHER CONDITIONS

Pressure remains quite low southwest of the Queen Charlotte Islands, and is relatively high east of the Canadian Rockies. The weather has been warm throughout British Columbia, and showers have occurred on the North Coast.

It has been fair and moderately warm in the Prairie Provinces.

PRECIPITATION AND TEMPERATURES

(Precipitation for twelve hours to 5.00 p.m.; temperatures for twenty-four hours.)

	Precipitation	Min	Max.
Victoria		51	70
Nanaimo		41	70
Vancouver		50	67
Kamloops		50	79
Prince George		41	71
Estevan Point	Trace	51	61
Prince Rupert	.45	47	52
Langara		47	58
Atlin		28	52
Dawson		40	58
Seattle		48	75
Portland		54	91
San Francisco		51	70
Spokane		47	82
Penticton		44	
Vernon		49	
Kelowna		45	70
Grand Forks		47	81
Nelson		41	71
Kaslo		40	
Cranbrook		35	77
Calgary		38	70
Edmonton		34	68
Swift Current		46	66
Regina		48	67
Prince Albert		46	66
Winnipeg		38	60
Wednesday—			
Toronto		44	63
Ottawa		30	60
Saint John		36	55
Halifax		33	52

THURSDAY

Minimum	51
Maximum	70
Average	60
Minimum off the grass	49

Weather, fair; sunshine, May 9, 10 hrs. 48 mins.

5.00 P.M. WEATHER REPORTS

Victoria—Barometer, 29.91; wind, N., 10 miles; fair.

Vancouver—Barometer, 29.89; wind, NW., 15 miles; cloudy.

Kamloops—Barometer, 30.02; wind, E., 10 miles; cloudy.

Grand Forks—Barometer, 30.00; wind, E., 5 miles; cloudy.

Prince George—Barometer, 29.99; wind, S., 10 miles; raining.

Prince Rupert—Barometer, 29.99; wind, E., 10 miles; raining.

Langara—Barometer, 29.85; wind, SE., 10 miles; cloudy.

Estevan Point—Barometer, 29.98; wind, NW., 5 miles; raining.

Tatoosh—Barometer, 29.91; wind, NE., 15 miles; fair.

Portland—Barometer, 29.80; wind, W., 5 miles; cloudy.

Seattle—Barometer, 29.85; wind, NW., 15 miles; cloudy.

San Francisco—Barometer, 29.94; wind, W., 15 miles; cloudy.

Note and Comment

By SANDHAM GRAVES

"Would ye care, now, to hear av some original experiminta with a substitoot for gas-o-line?"

The words struck me like a blow in the face as I opened the office door. Inside, already at ease in the best chair, was Shamus Macool, his head rising like a volcanic cone from the centre of dense blue rings of tobacco smoke. Meditating murder, but thinking the better of it, I opened the window before replying.

"Does it have to be gasoline?" I asked him.

"The very pint, bhoy. With a substitoot better'n gas-o-line, none av us would have to worry over the governmint price monopoly. We could jist take our cyars to the liquor vendors, and that would be all that was nicissary; oney there's a monopoly there, too. Still an' all, we might learn to run thim on home brew. But let me tell ye about the experimints!" Shamus went on.

Seeing that there was no help for it, I took the remaining chair (privately known as the stool of repentance); and got a little of my own back by filling my pipe from Macool's pouch. Almost immediately I wished I hadn't. Shamus clings to an Irish twist but one degree less strong than mustard gas. However, that's by the way. Macool was off again, presently; you can take it or leave it, but I had to take it. Here is what he told me.

"I hadn't anny more'n wan gallon of gas-o-line in the tank whin the wa-ar was declared. An' I was afraid to use that, bhoy, for I didn't know whin I might be needing it in a hurry. A man av my age, now, gits app-endi-citis or the spasms awful sudden; and that gallon would jist about take me to the hospital if I needed to go there, I said to meself. So I decided to experimint."

A chuckle rumbled up from the depths of the volcanic cone, to break in fat ripples of sound over the smoke-rings. I opened another window, and moved the stool of repentance a little further out into the foothills, so to speak. Shamus, undeterred, went on:

"I tried thim all, bhoy. I drained out the gas-o-line, and put it away for safe in the cupboard, with a label on it to privint accidents. Thin I read a piece in the paper where some fella at the liquor board had said that spirits would make a cyar go, oney it might be expensive. Hang the expense, I said to meself, this is an emergency! So I walked to town—it's a good eight miles there an' back—and laid in a small stock for experimintal purposes. Thin I pushed Bessie out into the yard—."

"You did what?" I asked.

"I pushed Bessie out into the yard—that's me cyar—and tried her on beer. But it didn't work; and how could it, with beer the next thing to nothing at all in the line av spirits! The cyar jist looked dejected like as if it had been left out in the rain, or something. Cider was a little better. The engin' gave two coughs and a bit av a splutter with cider in the tank, but the cyar didn't go annywhere. The wines, native an' imported, weren't anny better; so I got down to the spirits.

"I put a pint av Scotch whisky into the cyar, and the engin' started up av itself, jist raring to go; oney it was a little unsteady in the steering whale, an' notional-minded. Nivirtheless, whisky will take ye to hospital fast enough, if ye have a mind to go there! But Sam Sui is the rale thing. With Sam Sui in the car-bur-ett-or, it is an imported furrin' form ov spirits, the cyar roared down the lane, and took the fence at the bottom without aven waiting for me to open the gate. Like a leaper at the Royal Dublin Horse Show, Bessie was! It was as much as I could do to hold aven two whales on the ground. The cyar ran until there were no spirits left."

Macool stood up and edged towards the door, followed by undulating waves of blue smoke strong enough to have bowled over an army.

"What's worrying me now," he declared, "is how a fella can make Sam Sui, jist in case there is anither gas-o-line war. Ye see, bhoy, I had to use the spare gallon of gas-o-line from the cupboard to get the cyar back, after the imported spirits ran out. Mebbe I'd better move closer to the hospital; and thin I could always walk there. There isn't likely to be a monopoly on walking; leastways, not in my time," said Shamus, through the last crack in the closing door.

So I missed him! The book I flung fell harmlessly to the floor inside the room. But I had better luck at the window. I ringed him for a perfect basket with the waste-paper receptacle, as he stopped in the street to light a fresh pipe.

"Jist for that, me bucko, I'll let ye walk in the next gas-o-line war," he called back.

"Try and stop me," I told him, going down for the basket.

FIFTY YEARS AGO TODAY

(From The Daily Colonist of May 10, 1890)

Increased Motive Power—A contract has been awarded the Albion Iron Works to increase the power of the engine belonging to the street car company, to meet the traffic which is to come by the new road to Esquimalt. Operations will be commenced at once and will be finished about the middle of August. The new power will enable the company to run about ten additional cars.

Water Power Elevators—There are now five water power elevators in daily use in Victoria, the majority drawing their supply from three-inch pipes. All work satisfactorily, and their operation by water power has the additional advantage of furnishing protection from fire as well. The pressure is quite sufficient, and the water supply adequate for extinguishing any fire of ordinary dimensions.

Traveling South—By the steamer City of Puebla, the following Victoria passengers left for San Francisco yesterday afternoon: Mr. and Mrs. H. Brooks, W. Mackay, B. H. Dove, D. D. Dove, Mrs. Cooper, Miss Cooper and William Bjalr. The outgoing freight comprised ten tons of rice, and one ton of theatrical costumes used in the production of "Ermine."

CHIMACUM SENDS SCHOOL STUDENTS

Seventeen From Community Near Port Townsend Spend Whole Day Exploring City

Seventeen Chimacum High School students arrived here aboard Ss. Iroquois yesterday morning to see the city and will leave for their homes aboard the same steamer today. Chimacum is thirteen miles from Port Townsend, Wash.

During a visit to the Provincial Museum, the students expressed keen interest in the Indian relics and fish and game of the province. Several found their way to the public gallery to observe the Nineteenth Legislature in session. They expressed great surprise to later learn there had been a gasoline war here.

In the afternoon the visitors explored Victoria High School and were greeted by H. L. Smith, the principal. They were entertained at tea in the school cafeteria by the Students' Association.

As guests of the teachers, the students were taken to R. P. Butchart's sunken gardens later in the day. They were loud in their praise of the attraction.

The Observation Car

By THE EDITORIAL STAFF

The Power of Evil!

We've heard many dark tales about the evils of liquor and how it has lured men to early deaths, but we never imagined that a glass of beer could be responsible for saving a man's life. According to a New York dispatch, a young writer who planned a suicide leap from a sixteen-story window ledge was dissuaded from the act by an Irish police sergeant who invited him to come back and "have a last drink of beer." Apparently the thought of the suds appealed to the poor unfortunate more than a hard pavement a few hundred feet below. So, if anyone tells you that one glass cannot turn a body's head, don't you believe them!—W.I.F.

Trouble With Ark

"Black Nick," the seagoing bluecoat, is again having yacht trouble. Last time Nick coaxed his ark out of the harbor for a voyage around Brotchie Ledge, she dipped her nose down like a pointer after game and shipped enough water for a year's baths. Nick painfully bailed out his vessel and tried again, but every few minutes she seemed to be bound on investigating Davy Jones' locker. Nick made Alex's dock with almost as much sea water inside as outside. He hauled out the good ship Neversink and commenced to fit a larger rudder, believing that it would solve the difficulty. It would be far safer to jack up the engine and place a new hull underneath . . . Extract from Lawrence Housman's play, "A Visit to Birmingham," produced in England: "The princess, 'What is a coroner, mama?' The Queen, 'Something medical, my dear. He has to do with dead bodies and post mortems and all that sort of thing. Not a Crown appointment at all, though it sounds like one. A mere public convenience, a sort of sanitary inspector' . . . 'She is so nosey,' a neighbor complained of an old biddy on our street, 'that she would stop to listen where two roads meet' . . . In speaking of another acquaintance who has never done a tap of useful work in his life, the neighbor remarked, 'His old dad left him a mint instead of a head' . . . An army captain somewhere on the Island was examining a sergeant on the question of drinking water. 'Precautions against infection?' he barked. 'First we boil it, then we filter it, then we drink suds for safety,' the sergeant answered.—G.B.

Nothing New

"Rackets" as we know them today are by no means a new thing, in witness whereof we quote from an interesting old proclamation of the Seventeenth Century which was displayed in G. E. Welburn's unique collection of "covers" and records of postal services in connection with the "Penny Black" centenary celebration here. The proclamation reads: "All gentlemen and others are desired to take notice that the Postoffice hath been abused by severall persons who have falsely pretended themselves to be appointed to receive letters from the Postoffice and have exacted a penny a letter above the due post, alledging it to be for carrying the same to the office, and some such persons have also destroyed letters to gain the post to themselves."—R.M.

Letters to the Editor

No letter to the Editor will be inserted except over the proper signature and address of the writer. This rule admits of no exception. No letter should exceed 300 words in length.

COWICHAN LAKE ROADS

Sir,—I see quite a few exceptions being taken to the B.C. Government's price fixing on gasoline. As near as I can figure the Government means the people, in which case the citizens through their Government have lost some $100,000 at a low estimate and have gained nothing. I wonder how much they have lost by other means? Take my own case, for example. I was charged with driving to the common danger. It was supposed to be proven that I attempted to pass a truck in a twenty-mile limit. The zone in question is between Mill Bay ferry landing and Mill Bay village. I have traveled this road many times and have never seen any limit signs, yet I was fined $15 and costs. For what? My licence was taken away, and until I can take out liability insurance I am unable to drive my car. Result, that in this one case the Government loses a $35 car licence and seven cents per gallon on the gas I would have used—all for a $15 fine. Oh, my conviction says there is a limit zone at the place mentioned, so I suppose there must be. So motorists beware, for you also may be fined accordingly.

Here is another sample of Government efficiency. We asked to have the road bed in front of our place here at Cowichan Lake set over a few feet to its proper place in or near the middle of the road allowance instead of being directly against our fence. A reply came stating that a man would call and inspect the place. He did and told me the Government had no money. If the Government had no money, why did they send two men sixty miles to tell us so? A three-cent stamp would have done just as well. Roads from Cowichan Lake to Youbou are a disgrace, yet the people of Youbou alone spend enough in three years for car licences and gas to pave the road.

No money! Where does it go? We have a war one, and it looks serious, and I for one believe that unless the democratic nations give us a democratic government worse things are in store for us. When a Provincial Government can do as some are doing I can see nothing but trouble ahead. I fought in the last war and I often wonder, "for what?"

O. O. BEEBE

Lake Cowichan, B.C., May 6, 1940.

GASOLINE DISPUTE

Sir,—Your report on the Oak Bay Provincial Conservative Association meeting appearing in Saturday's issue of The Daily Colonist with reference to the oil dispute is decidedly incomplete and therefore misleading.

The Oak Bay Conservative meeting certainly expressed satisfaction on the prompt settlement of this dispute, but was unanimous in its disapproval of the Government's action in permitting such a situation to develop, particularly at this time, when every effort should be made to direct public attention towards the paramount problem of winning the war.

I trust you will be kind enough to publish this letter, which may clarify any misunderstanding which has arisen.

JAMES D. O'TOOLE,

Vice-President, Oak Bay Conservative Association; 638 View Street, Victoria, B.C., May 7, 1940.

VICTORIOUS REINFORCEMENT

Sir,—There has yet to be borne in on the human consciousness what the spiritual issue of the struggle is and what it is that may be done for the healing of the nations.

His Holiness the Pope has set forth the belief that the only way to peace among nations is by bending the will of men to concord and brotherly love, not by force, but in accordance with the rules of truth, justice and charity, a goal possible of attainment only through the grace of Christ and in accordance with His law.

The charity of God, fallaciously called love, leads men and nations to the knowledge that love is better than hate, and that truth and justice must not be submerged, either in love or in hate. Torrid love is merely the antithesis of frigid hate. One gives birth to the other. Therefore, we must live in the sane, temperate zone of reason, using our intellects, not our emotions, to guide us to truth and justice.

In the previous Sunday's "The Law of Effort" you ask: "How are we to take love by frontal assault?" The ancients of the East would say, "How can we become sons of God?" Jesus was asked, "What must I do to be saved?" And the modern individual flings the question, "How can we become Christians?"

The grace of Christ, or charity of God descended upon Jesus after baptism by John. At that moment the Holy Ghost descended upon Him and he became gifted with the spiritual gifts for which He was so well fitted. He became Son to God and we acknowledge Him as the Master Christian.

Without irreverence, we might ask whether Jesus was second in the Trinity before he was born, or whether the second was an abstract quality or power, called charity, grace, etc., brought to earth by the third person, the Holy Ghost, to be conferred upon earthly man, who thus becomes a sort of fourth in the cycle, the fourth being a Son of God (Filius Dei).

Perhaps the only way to peace is the way His Holiness the Pope suggests; perhaps man can be educated to this end; perhaps His Holiness could release ancient beliefs and knowledge now stored up in his excellent library at the Vatican.

The world requires the balm of God's charity, but how are we to take this charity by frontal assault? The layman requires this knowledge from the clergy at this critical hour in human history.

Democracy, if I remember correctly, is a nation or body of people (demos) governed by the charity of God (Ch. R.)—thus democracy.

D. S. MORRISON.

R.D. No. 3, Victoria, B.C., May 7, 1940.

Very Finest Quality

"SALADA" TEA

LADIES' SLACKS

Of fine woven Alpine cloth, smartly tailored, light weight, pleated front, zipper fastener, cuff bottoms, all the new shades of rust, green, air force blue, wine, brown. Sizes 14 to 22 . . . 2.95

"THE WAREHOUSE"

1420 Douglas St. "Victoria's Stores of Better Values" 1110 Government St.

Let 1940 be the year you start a SAVINGS PLAN!

THE MUTUAL LIFE OF CANADA

ESTABLISHED 1869

Head Office, WATERLOO, ONT.

"Owned by the Policyholders"

The Mutual of Canada representative offers friendly and intelligent advice on your insurance problems.

Branch Office: 201-204 Times Building, Victoria, B.C.

FRED M. McGREGOR, C.L.U., Branch Manager

City Representatives

J. W. ORSELL, C.L.U. J. BIRNIE R. F. DRMT

H. F. SHADE V. A. RIDGWAY D. O. ELFORD

H. W. DICKIE, District Representative, Duncan, B.C.

GIFT SUGGESTIONS FOR MOTHER'S DAY

SILK HOSIERY	pair 69¢	to $1.15
GLOVES	pair 75¢	to $2.50
SILK SLIPS	89¢	to $1.59
HOUSE FROCKS	$1.00	to $1.95

DICK'S DRESS SHOPPE

1324 DOUGLAS STREET PHONE E 7552

This advertisement is not published or displayed by the Liquor Control Board or by the Government of British Columbia.

To Any Point on the Island

SHIP BY TRUCK

We Operate on 15 SCHEDULED TRIPS DAILY

SPECIAL TRIPS BY ARRANGEMENT

Island Freight Service, Ltd.

514 Cormorant Street Phone G 8188

Dutch and Belgians Give Stout Resistance On Land and in Air

Continued from Page 1

as military cars and motorcycles dashed through the streets. Troop-recall placards were posted throughout Belgium.

The Brussels airport was reported bombed and large clouds of smoke could be seen rising from it. Anti-aircraft guns kept hammering away.

The invasion of Belgium started about 5 a.m. (8 p.m. P.S.T., Thursday) when German planes crossed the border.

WAVES OF AIRCRAFT

Waves of German bombers and transport planes launched the newest Nazi blitzkrieg in the dark hours before dawn, realizing Belgium's worst fears since the war started September 1.

More than a hundred German planes roared over Brussels, the capital. The Brussels airport was subjected to heavy bombing.

German troops were landed by parachute at Hasselt, in Eastern Belgium, while reports of other troop landings could not be confirmed immediately.

Parachute troops, said the Brussels radio, dropped from German planes at Nivelles, less than twenty miles directly south of Brussels and at St. Trond, forty miles due east.

By a broadcast proclamation the Government told the Belgian people it had appealed to Great Britain and France for aid and that King Leopold had instructed his diplomatic representative at Berlin to lodge a protest against the invasion.

CABINET IN SESSION

Violent explosions of anti-aircraft fire were heard over the city where the Cabinet had been sitting in extraordinary session since 1 a.m. (4 p.m. P.S.T., Thursday).

In a communique, the Belgian Government urged the population to remain calm, ordered schools closed and the nation blacked out at night.

Everyone was advised to take cover from air bombs.

The Cabinet remained in permanent session after Premier Hubert Pierlot conferred with the King.

The railway station at Jemelle, in the southeast corner of Belgium, not far from the Luxembourg frontier, was reported in flames.

Ambulances clanged by continuously in Brussels, apparently bearing persons wounded by the bombs.

Anti-aircraft fire was halted shortly before 7 o'clock.

ASSUMES ARMY COMMAND

King Leopold III assumed command of the Belgian army just as his father, King Albert, did twenty-six years ago. The King is thirty-eight years old. The Brussels radio announced French and British troops were on the way to help.

Unconfirmed reports said that the Grand Duchy of Luxembourg, wedged in between the warring powers, also had been invaded by parachute troops which landed at Hassels.

The German action was announced in Berlin by D.N.B., German News Agency, at 7.35 a.m. (10.35 p.m., P.S.T.).

The announcement said the "Reich's Government has submitted to the Royal Belgium and Royal Netherlands Governments a memorandum wherein the Reich's Government announced that she has evidence unequivocally proving that an English and French attack against Germany is immediately impending and that this attack toward the Ruhr will lead via Belgium and Holland.

"The Reich's Government therefore ordered German troops to safeguard the neutrality of these countries with all military means of the Reich. The Reich's Government addressed another memorandum to the Luxembourg Government."

ITALIAN LINER HAS HER MAIL SEARCHED

NEW YORK, May 9 (AP).—Officers of the Italian liner Rex reported on her arrival here today the vessel was held for thirteen hours at Gibraltar and that 1,124 sacks of mail were taken off by British authorities.

At the same time, British authorities returned 494 sacks of mail and parcel post removed earlier from other Italian ships.

Mussolini's Play Heard in Berlin

BERLIN, May 9 (AP).—Benito Mussolini's play, "Cavour," written in collaboration with Giovacchino Forzana, had its German premiere at the State Theatre tonight, with Propaganda Minister Goebbels seeing the entire show, and Field Marshal Goering coming in the last half.

Fascist and Nazi uniforms dotted the audience.

HAS MESSAGE OF GREETING

Continued from Page 1

I am proud to succeed Lord Tweedsmuir, whose great achievements will long be remembered throughout the length and breadth of Canada, and whose sudden death was so universally deplored. I am happy to think that I was honored by his friendship.

On the eve of the last war we were making ready to go to Canada, where I was to have taken up the duties of Governor-General. And now once more the peoples of the British Empire find themselves engaged in war.

SHOULDER TO SHOULDER

In this struggle, as in the last, Canada is playing a vitally important part. We in England have been encouraged and cheered in these difficult days by the knowledge that Canada stands shoulder to shoulder with us.

I myself have very recently had an opportunity to see something of the Canadian forces serving overseas. On the invitation of Major-General McNaughton I had the privilege of inspecting many units of the 1st Division, taking part in an ordinary day's training and, with Princess Alice, of meeting and talking with many officers, non-commissioned officers and men.

They are a splendid body of men of whom you may well be proud. They were Seaforth Highlanders from Vancouver, the Edmonton Regiment, Princess Patricia's Canadian Light Infantry, the Carleton and York Regiment, the Royal Montreal Regiment and the Royal 22nd Regiment from Quebec.

(Here Lord Athlone interjected a few words in French.)

FROM GREAT DISTANCES

Finding within a small area of England so many famous Canadian regiments, one's mind is carried to those great territories stretching from the Atlantic to the Pacific whence they set out, and to those distant homes which they have left in order that they may serve His Majesty the King.

To relations and friends of those I was with on Saturday, I would send special words of greeting and good cheer.

In coming to Canada at this time Her Royal Highness and I will wish to add our help to the common cause. We shall look forward to a life of varied interests and activity. We hope to see the manifold beauties of your country and to come to know its people.

We feel that we shall love Canada and we hope to be worthy of the great privileges and the opportunity which lies before us.

Obituary

TASSELL—Eustace Stanley Claude Tassell, Fulford Harbor, died Thursday morning at the Royal Jubilee Hospital. Born at Headcorn, Kent, England, Mr. Tassell had been a resident of Salt Spring Island for seventeen years. He leaves his widow on Salt Spring Island, two brothers and four sisters. The funeral will leave the Sands Mortuary on Saturday morning for Fulford Harbor, where Rev. C. H. Popham will conduct services in St. Mary's Church at 2 o'clock, followed by interment in the church cemetery.

BARRETT—The death occurred suddenly, on May 7, at his home, 742 Humboldt Street, of Louis Barrett, aged sixty-eight years and two months, a native of St. John's, Newfoundland, and a resident of Victoria for forty-seven years. Mr. Barrett is survived by relatives in St. John's, Newfoundland. The funeral will take place from the Thomson Funeral Home, on Saturday afternoon, at 2 o'clock. Rev. Daniel Walker will conduct the service. Interment will be made in the Royal Oak Burial Park.

ROSS—The death occurred yesterday at St. Joseph's Hospital of Mrs. Annie Ross, widow of Robert Ross, late of Ayrshire, Scotland. She is survived by one son and one daughter, George Ross, Victoria, and Mrs. B. P. Allard, Port Alberni. The funeral will take place from Hayward's B.C. Funeral Company's Chapel on Monday at 2 p.m., and services will be followed by interment in the family plot at Ross Bay Cemetery. No flowers by request.

VANTREIGHT—Funeral services for Mrs. Geoffrey A. Vantreight took place yesterday afternoon from Sands Mortuary, Limited. Rev. Dr. W. J. Sipprell conducted the service, during which Mrs. Charles Goodwin rendered the solo, "The Old Rugged Cross," and the congregational hymn sung was "Rock of Ages." The large number of beautiful floral offerings, which covered and surrounded the casket, betokened the high esteem in which Mrs. Vantreight was held by her relatives and many friends. The following acted as pallbearers: F. W. Bartholomew, H. W. Bartholomew, A. E. Evans, S. Vantreight, G. Monks and J. B. Munro. The remains were laid at rest in St. Luke's cemetery, where the graveside service was conducted by Rev. Frederic Pike.

HICKLING—Funeral services for Reginald Arthur Hickling will be held on Saturday at 3:30 o'clock at Sands Mortuary Chapel. Dean S. H. Elliott will officiate. Interment at Colwood Burial Park.

HOLDCROFT—Funeral services for Mrs. Rosetta Holdcroft will be held in Sands Mortuary Chapel on Saturday afternoon at 2 o'clock. Rev. O. L. Jull will officiate. Cremation at Royal Oak Burial Park.

McCALLUM—Funeral services were held yesterday afternoon, in McCall Bros. Funeral Chapel, for Catherine Campbell McCallum. Rev. A. E. Whitehouse, D.D., conducted the services, during which the hymns, "O God Our Help in Ages Past" and "Abide With Me" were sung. "The Old Rugged Cross" was also sung as a solo by Mrs. R. Nash. Interment was made in Colwood Burial Park, with the following as pallbearers: S. Strange, C. Palmer, T. Main, A. Duncan, Capt. G. McGregor and G. E. Mason.

LOGAN—Funeral services for John A. Logan will be conducted in Sands Mortuary Chapel this afternoon at 2 o'clock by Rev. Thomas Menzies and Rev. Dr. David Christie. Interment will be at Royal Oak Burial Park.

NELSON—Funeral services for Nels Warner Nelson will be conducted at Sands Mortuary Chapel tomorrow at 4:15 p.m. Rev. William Allan will officiate, and interment will take place at the Royal Oak Burial Park.

THORNBER—Funeral services will be held for Mary Thornber, on Saturday afternoon, at 2 o'clock, in McCall Bros. Funeral Chapel. Rev. Frederic Pike will conduct the services, after which interment will be made in St. Luke's Churchyard.

CUNTZ—Funeral services for Mrs. Veronica Cuntz will be held this afternoon, at 3 o'clock, in McCall Bros. Funeral Chapel, after which the remains will be forwarded to Shoal Lake, Manitoba, where interment will be made.

Weddings

BROWN—THORPE

DUNCAN, May 9.—The Duncan United Church was the scene of a pretty wedding this afternoon when Rev. W. F. Burns united in marriage Bernice Enid, eldest daughter of Mr. and Mrs. R. A. Thorpe, Duncan, and Mr. Herman Justin Brown, eldest son of Mr. and Mrs. O. C. Brown.

The church was decorated by girl friends of the bride, with tulips, iris and white lilac and dogwood. The guest pews were marked with bows of white tulle and bunches of forget-me-nots. The ushers were Messrs. Leonard Thorpe and Wilfred Brown, brothers of the bride and groom. Mr. Bernard Ryall was at the organ, and during the signing of the register, Mr. Douglas Tait sang "I Love You Truly."

The bride, who was given away by her father, was lovely in a floor-length model gown of tidal blue Bel-sheer, over quilted taffeta in the same shade. Made on Grecian lines, the high waistline was emphasized by wide rose-point lace insertion, which continued down the front of the gown in double panels, with tiny self-covered buttons from the neckline to the hem of the gown. Insertions of lace added a graceful detail at the back of the dress, which fell in sweeping folds into a full train. The sleeves were bouffant, tapering to points at the wrist, with tiny buttons. The bridal veil of blue illusion net, banded with orange blossoms and forget-me-nots, completed her attire. She carried a bouquet of white carnations, lilies of the valley and pale pink bridal roses.

The bridesmaid, Miss Cora Wharton, Victoria, wore a bouffant floor-length gown of dove rose in Bel-sheer over rose taffeta. A large picture hat, trimmed with blue velvet, completed the charming ensemble. Her Colonial bouquet was of flowers in pastel shades. The groom's brother, Mr. Gerald Brown, was best man.

After the ceremony, a reception for immediate relatives and friends was held at the home of the bride's parents. Mrs. Thorpe, wearing a smart dress of black silk alpaca with blush rose trimming and matching rose hat and corsage bouquet of roses and lilies of the valley, was assisted in receiving the guests by Mrs. O. C. Brown, who wore a becoming frock of aquamarine silk serge with black sheer coat and black hat and accessories, and corsage bouquet of pink rosebuds and bouvardia.

The refreshment table, centred with a three-tier wedding cake on a cream lace cloth, was decorated with forget-me-nots, pink carnations and lilies of the valley, in small silver vases. The toast to the bride was proposed by Rev. Mr. Burns. Many lovely wedding presents were on view, including a standard lamp from the staff of McLennan, McFeely & Prior, Victoria, employers of the groom, and a pair of blankets from Fox Drygoods, where the bride had worked before her marriage.

After a honeymoon spent motoring in Washington, Oregon and British Columbia, Mr. and Mrs. Brown will make their home in Duncan. Mrs. Brown traveled in a navy blue tailored suit, blue top coat, blue and white accessories and wore a corsage bouquet of orchids.

VOTE TO TERMINATE BUYING OF SILVER

WASHINGTON, May 9 (AP).—Ignoring an impassioned plea by Democratic Leader Barkley of Kentucky, the Senate voted 45 to 36 today to pass legislation terminating the administration policy of buying foreign silver.

Barkley declared that this was no time to upset world monetary conditions or give neighboring nations—Canada and Mexico—financial worries.

FINNISH FREIGHTER LOST

HELSINKI, May 9 (CP).—Loss of the 2,262-ton Finnish freighter Martti-Ragnar following its seizure with a cargo of cellulose by Germans at Bergen, Norway, was announced here today by its owner, B. R. Nordstroem & Company. The Germans forced the crew to sail the vessel for a German port, the company said, but it ran aground near Stavanger, Norway, and had to be abandoned.

BLACKHEADS
Get two ounces of peroxine powder from your druggist. Sprinkle on a hot, wet cloth and apply to the face gently. Every blackhead will be dissolved. The one safe, sure and simple way to remove blackheads.

HURLED ROCKS ON ADVANCING NAZIS

Norwegian Describes Success of Small Body in Wiping Out Enemies in Mountains

LONDON, May 9 (CP).—How sixty Norwegians wiped out more than half of a 400-man Nazi contingent in a mountain clash in Norway in which huge rocks were sent cascading into the enemy column was related here tonight by a young Norwegian who arrived in a northern port aboard a small Norwegian craft.

The Norwegian, a quartermaster in the Norwegian Navy, said he had fought the Germans since the start of the Scandinavian warfare, mostly on land.

After declaring that the Germans "bluffed a lot," he said: "Sixty of us fought 400 hundred of them. We were on a mountainside and we hurled down huge rocks among them when they attempted to advance. We had three men killed and the Nazis 217."

PLANE BROUGHT DOWN

LONDON, May 9 (CP).—An enemy aircraft was reported shot down off the northeast coast of Scotland by Royal Air Force fighters, the Ministry announced today. British tabulations listed it as the sixty-ninth German plane destroyed over or near Britain's coast since the war began a little over eight months ago.

Guaranteed FUR STORAGE
COSTS NO MORE
G 8166
NEW METHOD

Local Halibut, per lb. 20¢
Local White Spring Salmon, per lb. 23¢
Local Red Spring Salmon, per lb 20¢ and 25¢
STUART'S MEAT MARKET
1402 DOUGLAS G 7138

A.O.F.
FUNERAL NOTICE
COURT CAMOSUN NO. 9253

THE funeral of the late Bro. Reginal A. Hickling will be held at Sands Mortuary, Quadra Street, Saturday, May 11th, at 3.30 o'clock. Members of this Court and Sister Courts are invited to attend.

A. R. COLBY,
Secretary.

'STRIKES ME IT'S A BLACK CAT!

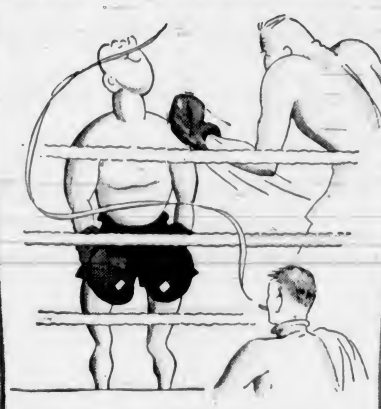

Can't mistake that fine Black Cat aroma of pure, unadulterated Virginia Leaf. And what's more

1. Firmly rolled — the English way.
2. Pure snow-white English paper.
3. Extracting process eliminates irritating dust.
4. Made by a firm with over 150 years' reputation for quality.

They taste better!

10¢ (Plain or Cork Tip) 25¢

Also Black Cat Fine Cut for rolling your own 10¢.

Black Cat

Carreras Ltd. London, England (Est. 1788) 150 Years' Reputation for Quality

"It's the last rinse in Blue water that makes them white!"

● There are plenty of ways of washing and they mostly get things clean. But, if you want the loveliest white, you mustn't miss the last rinse in blue water. *It's the only way to keep your white things from turning yellow.*

RECKITT'S BLUE

PREVENTS CLOTHES FROM TURNING YELLOW

B.C. ELECTRIC

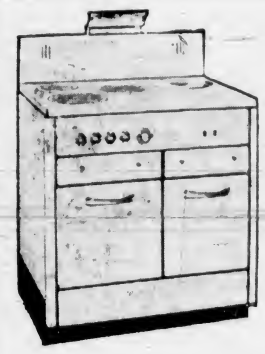

GURNEY ELECTRIC RANGE

Beautiful Table-Top De Luxe model, entirely finished in acid-resisting porcelain enamel. Warming compartment; five Heat-Control Switch; Economy Cooker; all Chromalox Elements and money and food-saving automatic oven heat control. Priced at

$187.50

EASY TERMS

EASY TERMS

HOTPOINT "Cottage Type" Electric Range

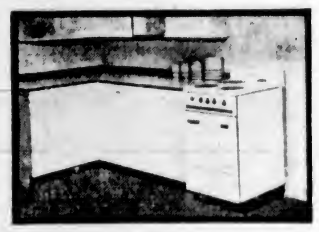

It is just right for the modern kitchen, costs 30% less to buy, takes 50% less floor space. It offers the marvelous advantages of automatic oven heat control, full-size oven, varied cooking speeds and other 1940 features. Priced at

$116.50

See how smoothly it fits into the 1940 kitchen scheme, lining up with other fixtures in a modern harmony and economy of design.

TO GO WITH YOUR NEW RANGE

A Whitehead automatic gas water heater to supply you with "hotel service" hot water. All the water you want, piping hot, 24 hours a day, clear and rust-free, because of the monel metal tank with 20-year guarantee. There's no fire to build, no ashes to lug, no waiting . . . the water is always HOT.

50¢ A MONTH RENTAL

—operating costs on a special low water heating rate.

B. C. ELECTRIC

612-16 Fort St. **KIRKHAM'S** PHONES Groceries - G 8131 Meats - G 8135 Fruit - E 8031

Daily Delivery Reliable Foods

Fair Prices — Honest Weights and Descriptions

Esquimalt, View Royal, Colquitz, Royal Oak, Cedar Hill and Inside Points.

OUR MEATS ARE NOW RENTCHLERIZED WITH WESTINGHOUSE STERILAMPS

FOR PURITY, FRESHNESS, FLAVOR

PRICES GOOD FRIDAY AND SATURDAY

Rolled Legs Veal, lb. 30c
Rolled Shoulders Veal, lb. 22c
Rolled Oven Roasts Beef, lb. 20c
Rolled Pot Roasts Beef, lb. 18c
Boiling Beef, lb. 9c, 10c, 12c
Legs Pork, whole or half, lb. 22c
Shoulders Pork, lb. 15c
Lean Pork Butts, lb. 20c
Rump Roasts, lb. 22c and 25c
Pot Roasts, bone in, lb. 12½c and 15c
Roasting Chickens, lb. 29c and 32c
Young Local Fowl, lb. 23c
Frying Chickens, each 45c to 60c
Spring Saanich Ducks, lb. 32c
Nice "A" Grade Turkeys, lb. 32c
Pork Chops, lb. 25c
Veal Chops, lb. 25c and 30c
Lamb Shoulders, lb. 20c
Lamb Chops, lb. 28c, 35c, 40c
Lamb Legs, lb. 32c
Pure Pork Sausage 2 lbs. 45c
Pure Pork Sausage, large, 2 lbs. 35c
Pork and Beef Sausage 2 lbs. 25c
Cambridge Sausage 3 lbs. 25c
Beef Sausage Meat 2 lbs. 15c
Pork Sausage Meat 2 lbs. 25c
Lean Salisbury 2 lbs. 35c
Lean Stew Beef, 2 lbs. 25c and 29c
White Spring Salmon, lb. 18c
Red Spring Salmon, lb. 22c
Fresh Halibut, lb. 20c
First-Grade Butter 3 lbs. 94c
First-Grade Reception Butter 3 lbs. 97c
Pure Lard 2 lbs. 19c

Bakeasy Shortening 2 lbs. 19c
Holsom Shortening 2 lbs. 25c
The Pure Vegetable Shortening
Squirrel Peanut Butter, in bulk, per lb. 10c
Squirrel Peanut Butter, containers 2 lbs. 23c
Cottage Cheese, lb. 11c
Reception Mayonnaise, lb. 25c
Fresh Hothouse Tomatoes, per lb. 30c and 35c

FANCY AUSTRALIAN PEARS, absolutely ripe and delicious, doz. 43c

Local Rhubarb 6 lbs. 25c
New Potatoes 6 lbs. 25c
Large Oranges 6 for 17c
Fresh Lemons, doz. 19c and 23c
Texas Grapefruit 5 for 25c
California Grapefruit 6 for 25c
Winesap Table Apples, doz. 30c
Yellow Newtown Apples 4 lbs. 25c
Fresh Strawberries—Weather Permitting
Canadian Mild Cheese, lb. 22c
Medium Canadian Cheese, lb. 27c
Matured Canadian Cheese, lb. 35c
Grade "A" Large Eggs, doz. 26c
Grade "A" Medium Eggs, doz. 23c
Kraft Old English Cheese—2-lb. box, 64c; Cuts 10c
Classic Cleanser 5 for 24c
Pork and Beans, 16-oz. 3 for 20c
Maple Leaf Soap Flakes, with two Toilet Soap. All for 20c

OGILVIE'S Royal Household Flour, 49's $1.49
Royal Household Flour, 7's 26c
Minute Oats 15c

BRIDAL WREATH
Diamond Rings
FREE INSURANCE AND BRIDE'S BOOK WITH EVERY RING!
Get the 4 POINT GUARANTEE of PERFECT DIAMONDS
1. COLORING 2. CUTTING 3. BRILLIANCE 4. QUALITY

BRIDAL WREATH rings sold HERE!
ROSE'S
JEWELERS - OPTICIANS
1317 Douglas Street

J. M. WHITNEY
DIAMOND MERCHANT
JEWELER & SILVERSMITH
YATES STREET AT BROAD

F. W. FRANCIS
JEWELER
1210 DOUGLAS STREET

LITTLE & TAYLOR
Jewelers
1209 DOUGLAS ST. (Scollard Building) G 5812

New Low Bus Fares
Return From Victoria

San Francisco	$24.70	Winnipeg	$51.50
Los Angeles	$33.70	Chicago	$60.60
Calgary	$32.80	New York	$74.40

VIA GREYHOUND CRUISER COACHES
The economical way to travel. Cheaper than driving your own car. Stopover privileges allowed.
Gray Line Travel Bureau
756 Yates Street Phone E 3833

ROCK CRUSHER IS UNDER FIRE

Oak Bay Residents Protest Establishment of Pile at Epworth Street

The complaint of seventy-five Oak Bay residents and one large property holder over the establishment by the municipality of a rock pile and crusher on vacant property at Epworth Street was answered by a report of the municipal engineer, A. S. G. Musgrave, at last evening's council meeting.

One communication was signed by V. Casanave, 2121 Cadboro Bay Road, and seventy-four other residents of Epworth, Florence and Marion Streets and Foul Bay and Cadboro Bay Roads. The other communication was from Lester Patrick, Madison Square Garden, New York, who owns the property where the former ice rink stood, which is just across the road from the new rock pile.

Each resident, who protested against the rock pile, will receive a letter setting out the council's reasons for establishing it at Epworth Street.

WORK IN THAT VICINITY

The report pointed out that the great bulk of the year's road work was in the vicinity of Thompson and Pacific Avenues and Musgrave Street, and that rock had been purchased at an advantageous price from the Department of National Defence and the Jubilee Hospital. Therefore, the present site was more central, than the former one near the Chinese Cemetery.

Mr. Musgrave also pointed out that the dust nuisance was practically nil; the rock-crushing period would last only six weeks; it would be a waste of municipal money to move all the rock which has been unloaded on Epworth Street; and in conclusion recommended that if at the end of the year the residents still felt the pile was a detriment to their properties, a new location should be chosen for 1941.

LEAVE CARRICK ALONE

Despite the fact that many residents of Carrick Street complained over the changing of the street's name to Bangor, the City of Victoria has decided to take no further steps in the matter, Oak Bay was informed. The Municipal Council decided, however, in view of the protests it had received, to leave the name of the street Carrick.

Acting upon the recommendation of the police commission, the council will pass an anti-noise by-law dealing with excessive noises in public places. This action was taken after a complaint that people returning home from a dance hall in the municipality caused an excessive disturbance.

Paving of Guernsey Street, fifteen feet wide, will be carried out on the initiation plan, the council decided after a petition from A. W. Jones and eight others was received requesting the local improvement. There were fourteen owners on the street so the paving could not be carried out on the petition basis.

Under the initiation plan the council will inform the residents that the street will be paved and unless 50 per cent of them object, the work will be carried out.

Eel Liver Oil Better Than Cod

QUEBEC, May 9 (CP).—Discovery of an eel liver oil which when distilled is said to contain more vitamin "A" than cod liver oil, was announced last night by its discoverer, Lucien Faguy, Quebec industrialist.

ANNUAL CONCERT

The annual concert of Oaklands School will be held in the auditorium this evening at 7.45 o'clock. The students, with the assistance of the staff have prepared an attractive programme and are looking forward to a large audience.

TEA AT SIDNEY

A tea was held at St. Andrew's Hall, Sidney, recently, to which were invited wives of members of the R.C.A.F., Patricia Bay, and newcomers to the district.

Arrangements were carried out by St. Andrew's Guild, assisted by the Women's Association of St. Paul's United Church and the Altar Society of St. Elizabeth's Church.

Guests were welcomed by Mrs. George Baal, Mrs. E. R. Hall and Mrs. M. Holmes. Refreshments were served from a table decorated with a silver basket of yellow tulips and lavender stalks, at the sides of which were yellow tapers.

Mrs. T. R. Lancaster and Mrs. D. M. Perley poured tea.

Preparing for Air Raid on Bergen

Off Before the Dawn, These British Pilots Are Preparing to Load Their Machines With Bombs Before Flying Over the North Sea to Attack German-Occupied Areas in Norway. These Men Were in the Attack on Bergen, and All Returned Safely to the Home Station.

City and District

Seek Checkermen—Police have recovered two of twelve checkermen reported stolen from the game board at Beacon Hill Park yesterday.

Name Change—In a petition received at the City Hall yesterday, nine residents of "A" Street requested that the name be not altered to Nanaimo Street.

Odd Tree—A laburnum tree in the garden of Mr. and Mrs. P. J. Simmons at 619 Wilson Street, has blossomed with peach, yellow and mauve colored flowers.

New Member—Leslie B. Bing was welcomed as a new member of the Rotary Club by Walter Luney, president, at yesterday's luncheon meeting in the Empress Hotel.

Confirmation Service — A special confirmation service will be held in St. Mary's Church, Saanichton, on Sunday at 7:30 p.m. The service will be conducted by Rt. Rev. H. E. Sexton, Bishop of Columbia.

Alter Building—Parfitt Brothers, Ltd., secured a $1,000 city building permit yesterday to carry out repairs and alterations to the Victoria Wineries of B.C., Ltd., warehouse at 1400 Store Street.

Not Taking Action — The Oak Bay Council declined at its meeting yesterday to take any action over establishment of a taxicab fares by-law. The city has passed such a by-law and the municipality decided not to become involved.

City Wages—A final meeting of the City Council special wage committee will be held next week to deal with any recommendations concerning a report submitted to the council last Monday, according to Alderman Edward Williams, the chairman.

Will Meet Tonight—The Victoria Short Wave Club will meet at 2500 Foul Bay Road this evening at 8 o'clock, when business immediately concerning amateur radio operators will be put forward. Non-members holding amateur certificates of proficiency are invited to attend.

Uniform Contract—At a joint meeting of the City Council finance committee and fire wardens yesterday afternoon, it was decided to recommend that Robert Rankin take over a contract for firemen's uniforms that Arthur E. Scurrah was unable to complete.

Mary's Day Mass—The annual Mary's Day Mass, in connection with the Canadian Federation of Convent Alumnae, will be celebrated tomorrow at 7.30 a.m. in St. Ann's Academy Chapel. Former pupils of all convents are invited to attend. Breakfast will be served after Mass.

Special Bank Loan — Oak Bay municipality will apply to the Bank of Montreal for a loan of $56,500 to meet debentures maturing on December 31 of this year. R. F. Blandy, treasurer, told the council yesterday that there would not be enough cash in the sinking fund to meet the debt at that time. However, he said that ample cash was in sight for 1941 to meet the bank loan, if granted.

Gives Decision—In a County Court judgment handed down by Judge H. H. Shandley yesterday afternoon, Robert Witty was ordered to return a roan mare and colt to William M. Yates. Mr. Witty, who was represented by Alan Baker, claimed that he had traded three pack saddles for the animals. Mr. Yates, represented by H. A. Beckwith, contended that he had loaned the mare and colt to Mr. Witty.

Four Fined—Three motorists were each fined $2.50 in the city police court for infractions of parking regulations. Another paid a fine of $5 for proceeding in the wrong direction along the one-way highway through Beacon Hill Park, and commented that the sign was hard to see at night. "I have been extremely lenient in the past but it is too frequent an occurrence," the court commented.

Will Arrive Sunday — Donald S. Maxwell, secretary-treasurer of Local 279, Retail Clerks' International Protective Association, Vancouver, will arrive in Victoria on Sunday. While in this city he will be a guest of Harold P. Gray, 428 Richmond Avenue, secretary-treasurer of Local 604, Retail Clerks' Union of Victoria. Chief organizer of retail clerks' unions for British Columbia, Mr. Maxwell will address a meeting on Monday, in the Y.M.C.A., at 8 p.m.

SPEAKS AT LANGFORD

Dean Spencer H. Elliott gave a lecture on Tuesday evening in the Langford School, under the auspices of the church committee of St. Matthew's Church, Langford. Rev. R. E. M. Yerburgh introduced the speaker.

STARTING ON BRIDGE

BUFFALO, N.Y., May 9 (AP).—Construction of the new $3,760,000 international bridge at Niagara Falls will start on the United States side next Monday, Norman H. McLain, contractor in charge of preliminary concrete foundation work, said today.

SPIES IN TURKEY

SMYRNA, Turkey, May 9 (AP).—A former Italian army officer and three Bulgarians, including the secretary of the Bulgarian Consulate at Adrianople, were sentenced to long prison terms yesterday on charges of espionage.

AIRDROME BOMBED

PARIS, May 10 (CP-Reuters).—The Lyons airdrome was bombed early this morning. One enemy plane was shot down.

THEIR UPS AND DOWNS

The height and depth in brief salutations was reached recently when two girls greeted each other on Broadway as follows:

"Hi."

"Lo."

RARE ONES

The question in an ancient history quiz was:

"Name two prominent ancient sports."

"Antony and Cleopatra," wrote one freshman.

NAZI FORCE IS PRESSED

Continued from Page 1

assault on Narvik in which, however, they can hope for little aid from the British Navy.

Sunken wrecks left in Narvik Harbor after the recent naval battles and mines laid by German airplanes at the harbor mouth appeared to preclude any attempt by warships to effect a landing. Heavy damage done to the docks by British bombs and coastal defence guns set up by the Germans would also hamper an attack from the sea.

AWAIT BETTER WEATHER

Norwegian officers here believe the troops on shore can take the town, in co-operation with Allied planes, as soon as the weather improves. The 6th Norwegian Division, commanded by Karl Fleischer, is reinforced by heavy contingents of Allied troops, including detachments specially trained in mountain fighting. French Alpine Chasseurs and Polish battalions from the crags of the Urals and Carpathians are expected to lead the attack through the Arctic defiles of the Norwegian mountains.

Norwegian officers expressed little fear that German reinforcements might arrive overland from the South to complicate the situation at Narvik. They said Norwegian troops which retreated from Namsos when the Allies evacuated Central Norway have established a line of defence through Mosjoen, Elsfjord and Korgen, south of Mo. Even if the Germans managed to break this line, they would have to advance about 230 miles northward to reach Narvik through mountains untraversed even by wagon roads.

NAVY COULD INTERVENE

The strip of Norwegian territory between Sweden and the sea is so narrow at many points along this route that German columns would come under heavy fire from British warships in the fjords. The British Navy could also intervene effectively if the Germans attempted to make any part of the journey by boat.

British seamen recently released by the Germans at Narvik testified on their arrival in Sweden that the German garrison does not expect to be able to hold out much longer. Their guards, the British said, constantly inquired: "Will the British treat us well as we are treating you when they capture us?"

The slow pace of Allied operations against Narvik is caused primarily by the weather. A sudden thaw has followed the snowstorms of the last fortnight and traffic is extremely difficult on the few roads available.

BUS STRIKE ENDED

LONDON, May 9 (CP).—A strike of 500 trolley-bus drivers and conductors, which began on Wednesday, ended tonight. The London Transport System announced the men would return to work tomorrow, but did not say what had been agreed in regard to new Summer schedules over which the strike started.

DIES AT NANAIMO

NANAIMO, May 9.—Joseph Fort, forty, of Portland, but born in Wellington, near here, died in Nanaimo Hospital today. He was on a visit to his parents, Mr. and Mrs. Joseph Fort, Selby Street. The funeral will be held Saturday afternoon from the Jenkins Funeral Parlors.

SUBMARINE CASUALTIES

LONDON, May 9 (CP). — The Admiralty announced today that six officers and thirty-five seamen are "missing" from the submarine Sterlet and five officers and forty-eight men from the submarine Tarpon. Both were reported on April 30 to be overdue and presumed to be lost.

POINT OF ORDER

The sergeant was inspecting some recruits when he became conscious of a slight movement behind him and whipped round.

"You idiot!" he roared at the offending recruit. "Don't you ever point a rifle at me again—even if it is empty."

"But it's not empty," the recruit explained.

NEW CLASS IS TO BE CALLED

Continued from Page 1

earlier this week with a German prize crew aboard.

The Air Force today accounted for two German planes, shot down off the coast of Scotland. Tonight another encounter was reported in which a British Hurricane fighter attacked a German Junkers off the East Coast. The German ship disappeared out to sea with smoke pouring from both engines.

Civilians in the streets of a Scottish town watched British fighting planes chase German raiders away from the coast.

The German victims were the sixty-ninth and seventieth shot down over Great Britain or off the British coast, since war began.

HEADS FOR HOME

Watchers told of hearing bursts of machine-gun fire and seeing a German plane turn tail before its British assailant, firing as it fled.

The original communique on the encounter said: "The Air Ministry announces that shortly before midday today, fighter aircraft of the Royal Air Force intercepted an enemy aircraft off the North Sea coast of Scotland, and shot it down into the sea."

A supplementary communique this evening said: "It is now known that a second enemy aircraft was shot down in the combat already reported off the Northeast Coast of Scotland, this morning."

Fail to Set Up Eight-Hour Day

MONTREAL, May 9 (CP).—President Margaret L. Hoag, of the Association of Registered Nurses of Quebec Province, expressed regret today in her report that it had not yet been possible to establish an eight-hour-day for private duty nurses in hospitals.

"We realize that progress is always slow, but feel reasonably assured that all efforts in this direction will ultimately meet with success," she said.

I.O.D.E. Activities

National Chapter

SAINT JOHN, May 9 (CP).—The annual meeting of the National Chapter, Imperial Order Daughters of the Empire, will be held here May 23 to 30, it was announced today. Reports on the order's war service work will be heard.

P.-T.A. Activities

WILLOWS

On Tuesday at 8 p.m., Miss H. Hodges, of the provincial library commission, will address the Willows Association. Mr. Mulholland will show his interesting pictures on Sweden and Finland. Completing the evening will be the nomination of officers for the ensuing year.

"I am rather nervous. It is the first time I have been to a dentist."

"I quite understand. You are my first patient."

Announcements

Superfluous hair, moles and other facial disfigurements removed by Electrolysis Pomeroy method, platinum needles. Miss Hanman, who is a recognized specialist in this work, recommended by the medical profession, having had more than twenty-five years' practical experience, assures her patients that they will receive her personal and individual attention while undergoing treatment. Telephone G 7642, 503 Scollard Building.

Opening Announcement. Malahat Fox Furs now on display at 102 Hibben-Bone Building. E 8133. Miss L. Stephenson and Miss L. Anderson, formerly furrier at Gordon, furriers.

G. B. Bigelow, M.D. (Edin.) wishes to announce the opening of his office at 116 Pemberton Bldg., for the general practice of medicine and surgery.

First United Church Choir presents Handel's oratorio, "Solomon," church auditorium, Sunday, May 12, at 3 p.m. Collection.

Adye's Pure Pork Sausage, 25c per pound, every Saturday at Dominion Meat Market, 1617 Douglas Street.

Beautiful Containers for floral arrangements. Arctic Studio, 615 Fort Street.

Encyclopaedia Britannica, best edition, perfect condition. Snap for cash. E 2011.

The Chalet, Deep Cove. Chicken luncheons. Devonshire teas. Phone Sidney 82 F.

The Old Charming Inn, formerly Oak Bay Hotel. Comfortable rooms; excellent meals. G 0267.

Free—Colonist Song Sheets, Advertising Department.

ACCIDENTAL DEATH

LONDON, May 9 (CP).—A verdict of accidental death was returned at the inquest held at Battersea today into the death of Webb Miller, European general manager of the United Press. Miller apparently fell from a train just beyond the Clapham Junction late Tuesday night.

For Mother's Day
Prices From $325
It will be a day that Mother will long remember if you surprise her with a gift of one of those beautiful little modern pianos. Famous makes are here in a dozen different styles.
Fletcher Bros.
1130 Douglas St. (VICTORIA) Ltd.

Window Blinds
RENEW YOUR FADED AND WORN BLINDS
Liberal Allowances for Your Old Rollers
Estimates Cheerfully Given
Champion's, Ltd.
717 FORT ST. PHONE E 2422

SPECIAL
Fresh Frying Chickens
35c Each
3 for $1.00
B.C. Meat Market
632 Yates Street G 4931

NANAIMO-WELLINGTON AND ALBERTA COALS
J. E. PAINTER & SONS
617 CORMORANT ST. PHONE G 3541

Corby's SPECIAL SELECTED RYE WHISKY
BOTTLED IN BOND IN CANADA
16 oz. $2.00; 25 oz. $3.15

Say Corby's! CORBY'S OLD RYE
BOTTLED IN BOND IN CANADA

HILLS & UNDERWOOD LONDON DRY GIN
DISTILLED AND BOTTLED IN CANADA
12 oz. $1.20; 25 oz. $2.30; 40 oz. $3.40

THE Grand Macnish SCOTCH WHISKY
DISTILLED, BLENDED AND BOTTLED IN SCOTLAND

This advertisement is not published or displayed by the Liquor Control Board or by the Government of British Columbia.

HEARTY SALAD PLATTERS MAKE A MEAL!

FRUIT SALAD PLATTER

Prepare 2 or 3 bananas, cut lengthwise; 1 apple cut in wedges; 1 cup Bing cherries; ½ pt. strawberries with stems, or red raspberries; 4 to 6 semi-circles pineapple; 1 large orange, sliced; 1 grapefruit, sectioned. Sprinkle banana and apple with lemon or pineapple juice to prevent discoloration. Line platter with watercress, curly endive or escarole. Arrange fruit attractively. Pass French Dressing made with Heinz Cider Vinegar.

HOT POTATO SALAD WITH FRANKFURTERS

Boil 6 unpeeled potatoes. Dice and fry 6 slices bacon. Remove from skillet. Brown in bacon fat ⅓ cup chopped onion, 5 to 6 frankfurters sliced thin. Peel potatoes. Slice. Add potatoes and bacon to onion and frankfurters. Add ⅓ cup Heinz Cider Vinegar, 2 hard-cooked eggs, chopped, 1½ tsp. salt. Stir gently over low heat till thoroughly heated. Place on platter covered with lettuce. Garnish with slices of hard-cooked egg. (Serves 6).

A STURDY salad-bowl makes a meal—and Heinz Full-Strength Vinegar *makes* the salad! For these tangy vinegars—prepared from choicest ingredients and mellowed in wood—accent the hidden flavours. They're so full-bodied you actually use *less* vinegar and get *better* results. Choose from Cider, Malt or Distilled White!

H. J. HEINZ COMPANY of CANADA, LTD., Leamington, Ont.

57 HEINZ PURE VINEGARS

For Fire and Automobile Insurance, Rentals and Real Estate, Consult
ELSIE B. RICHARDS
Suite 7, Metropolitan Building, Opposite Postoffice
PHONE EMPIRE 7722

PERSONAL ITEMS and SOCIAL HAPPENINGS

Visitor Presents Canadian Folk Lore For Big Audience

Mlle. Juliette Gaultier Entertains Women's Canadian Club at Empress Hotel With Unusual Programme—Traditional Instrument Is Used

TRANSPORTED for the moment into Old-World France of the time of the Troubadours, or into New France of the time of the voyageurs, an audience of Women's Canadian Club members that crowded the Empress Hotel ballroom fell completely under the spell of Juliette Gaultier, distinguished French-Canadian entertainer, while for more than an hour yesterday afternoon she gave a recital of French-Canadian chansons, miracle songs of Acadia, and French legends of the long ago.

The programme was as unusual in its content as in its artistry. Mlle. Gaultier, who came to the stage attired in the traditional wedding day finery of an Acadian housewife—striped skirt of hand-woven linen and wool, a linen blouse, a brightly-patterned shawl as worn in Poitou 150 years ago, and a daintily-frilled coif of fine white muslin—in her singing revealed a voice of rare beauty, fresh, bird-like, with delicate nuances which were particularly adept in translating the half and quarter-tones of the little group of Eskimo and Indian songs with which she brought her programme to a close. For her French-Canadian songs she accompanied herself on the viola d'amore, a little table harp which gave a soft, melodious background to the voice. The Eskimo and Indian songs were unaccompanied.

HANDICRAFTS

A final delightful part of her charming programme was her description of the purposes and "occasions" for the array of dainty coifs, guest shawls and other articles spread on the table. Many of these illustrated the handicrafts which she and others are trying to revive in French-Canada today; also some of the Indian and Eskimo craft work, the passing of which she greatly deplored.

"We have some remarkable French-Canadian artists; but the Indians are the greatest artists of our country—the most wonderful geometric artists," said the speaker as she held up some unique Indian "teeth drawings," food containers of woven grass, bark baskets, wood carvings and drawings of more modern type done by Indians of Eastern and Western Canada.

"I have been sent out by the Federation of Canadian Clubs to bring French songs and French-Canadian folk lore to you. But I want to sing a few of the Eskimo and Indian songs, for the Eskimo and Indian music is the true music of Canada, thousands of years old, whereas the music of the Acadians and of French Canada has been given to us by France," Miss Gaultier said in introducing the Indian art part of her talk.

In this section, too, she recalled the interest shown by her English and French audiences in the handicrafts and folk lore of this country. In London, where she had the happiest of receptions, she had been given an opportunity to broadcast a message of friendship from British Columbia, whose aboriginal Indian music she had been able to take to the people of the Old Land. In Paris, where she had been privileged to exhibit French-Canadian and Indian handicrafts at the Exhibition of 1937, lively interest had been shown by the French people, who found in her collection of Acadian relics many souvenirs of Old France which were no longer to be found in France.

RICH IN FOLK SONGS

"Few countries in the world can boast of so many folk songs as Canada," she told her audience as she recalled the stream of 40,000 visitors who poured daily through the French-Canadian pavilion and the recognition subsequently given by the French Government when they presented her with a gold medal for her work in connection with the preservation of the traditional arts of New France.

"More French than modern France itself," her programme yesterday included bergerettes of Acadia and Gaspe, religious songs and chants, some of the Miracle songs of Acadia and Mont Carmel, Prince Edward Island and Belle Isle; slumber and cradle songs; wedding dance and work songs of Quebec some of which she had gathered from the lips of centenarians and other ancient folk who had had them handed down from forebears who arrived 300 years ago from Poiteau and Brittany. More purely typical of French Canada was the "Chanty of the Woodcutters," a work song sung by French-Canadian lumbermen as they leapt from log to log.

Mrs. James Adam, who presided, announced that the next meeting of the club would be on Wednesday, May 22, and that the annual meeting would be on Tuesday, June 4. Nominations must be in the hands of the committee by May 22, the committee appointed yesterday consisting of Mrs. S. J. Willis, Mrs. W. H. Yardley and Mrs. E. W. Hetherington.

PINEAPPLE DESIGN MAKES STRIKING LAURA WHEELER CROCHETED CLOTH

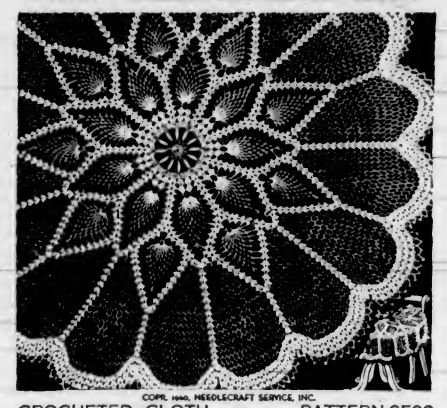

COPR. 1940, NEEDLECRAFT SERVICE, INC.

CROCHETED CLOTH PATTERN 2530

This useful 65-inch crocheted cloth in pineapple design can be made in two other sizes. Pattern 2530 contains instructions for making cloth in varied sizes; illustration of it and stitches; materials required; photograph of cloth.

PATTERN ORDER FORM

To be used when ordering patterns. Enclose 20c, coins preferred.
To: The Daily Colonist, Victoria, B.C.
Pattern Department,
Pattern No. 2530

Name .....

Address .....

Patterns Available by Mail Only

(All reproduction rights to this design reserved.)

Clubs and Societies

St. Michael's W.A.

The regular meeting of the W.A. of St. Michael's, Royal Oak, was held on Tuesday at the home of Mrs. Smallshaw, Royal Oak, with the president, Miss Oldfield, in the chair. The meeting was opened with the devotional period taken by the president, with prayers for a member who is seriously ill. Letters were read from Mrs. Laughlin and Mrs. Woods, and The Bulletin was read by the secretary. The treasurer presented the financial statement, which was adopted. The Dorcas secretary gave a report of work accomplished and gave out patches for a quilt. The junior secretary gave her report and announced a silver tea on May 23. It was decided to hold a garden party at the home of Mrs. Towler, Haliburton Road, on May 15 from 3 to 5 o'clock. The meeting was closed with prayer, after which tea was served by the hostess, assisted by Miss Allenby. The next meeting will be held at the home of Mrs. Reid, Prospect Lake.

* * *

North Saanich W.A.

The Women's Auxiliary to the North Saanich Legion held a tea at the residence of Mrs. Philip Brethour, Oakland Avenue, in honor of Mrs. H. G. Horth, past-president. Mrs. Freeman King, Mrs. William Newton and Mrs. Philip Brethour were hostesses. The reception rooms were beautifully decorated with lilac and Spring flowers. Mrs. Freeman King, president of the auxiliary, presented Mrs. H. G. Horth with a gold past-president's badge, commenting on Mrs. Horth's zealous work for the auxiliary, of which she was the first president. Mrs. Horth was also presented with a corsage bouquet of roses, lily of the valley and maidenhair fern. Mrs. Freeman King, Mrs. E. Livesey and Mrs. Philip Brethour were presented with corsage bouquets. Refreshments were served from a table centred with a decorated birthday cake, as the date was also the birthday of Mrs. H. G. Horth.

* * *

Prince Edward Branch W.A.

Mrs. J. W. Marshall presided at the meeting of the W.A. of the Prince Edward Branch of the Canadian Legion held on Tuesday evening in the Legion Hall at Langford. Plans were made for a garden party to be held on Tuesday, June 18, at the home of Mr. and Mrs. H. Grieve, adjoining the hall. Mrs. Day was appointed to the executive committee in place of Mrs. B. Deane-Freeman, who resigned from the executive because of the pressure of other duties. Further plans for the garden fete were discussed with the members of the parent branch, when it was arranged that the executive of each would meet on Tuesday, May 28, at 8 p.m., at the home of Mr. and Mrs. J. Jameson, Hatley Park. Refreshments were served by the committee, in charge of Mrs. Jameson.

* * *

Colwood Junior W.A.

A successful silver tea under the auspices of the Junior W.A. of St. John's Church, Colwood, took place on Tuesday afternoon in the Community Hall. Six little W.A. members in yellow and green caps and aprons served tea under the supervision of Mrs. Harry Parker, in the kitchen. The waitresses were Dola Hughes, Ellen Gummeson, Alice Jameson, Margaret Mowbray, Marion Parsons and Elaine Sherwood. Phyllis Little and Shirley Mason presided at the American handkerchief stall; Betty Jamieson and Helen Vallis, home cooking, Betty Peatt and Lucy Chow, candy. Mrs. R. E. M. Yerburgh, assisted by Mrs. Herbert P. Le Quesne, was general convener, and a vote of thanks to Mrs. Parker and senior W.A. members was passed, for their assistance.

* * *

Combined Meeting

Members of the Golden Link Auxiliary of First United Church were guests of the Metropolitan Evening Auxiliary on Wednesday evening in the Metropolitan lecture-room. Mrs. Murgatroyd, president of the Metropolitan Auxiliary, was in the chair, and representatives of both groups took part in the programme. Musical numbers were contributed by Mrs. Jack Townsend, soprano, and Mrs. John Gough, pianist. Miss Hazel Sargent gave an address on modern India, illustrated with colored lantern slides. Mrs. Skellern, as president, expressed the thanks of the Golden Link Auxiliary and echoed Mrs. Murgatroyd's words regarding the good fellowship between the various organizations of the two churches.

* * *

Catholic Women's League

Owing to Wednesday, May 15, falling upon Empire Day, the membership tea to be held by Victoria Subdivision of the Catholic Women's League, at the home of Mrs. Hitchcox, 613 Superior Street, will be held on Thursday, May 16, from 3 to 5 p.m. All members and friends are cordially invited.

* * *

St. Ann's Alumnae

A gratifying sum was realized for St. Ann's Alumnae as a result of the recent telephone bridge. It was made known last night by the convener, Miss Jerry Murray, at the meeting held in the academy. Prize winners were announced as follows: Mrs. T. Hartnell, Jeanette Paterson, Miss Jo Murray, Captain Gordon Evans and Mr. J. Neary. Miss Murray, the vice-president, was in the chair, and she and Mrs. Fitzsimmons were appointed to take charge of a silver tea to be held on Sunday, June 2, from 3 to 5 o'clock at the academy.

* * *

Conservative Association

The Women's Conservative Association met in the Union Building last night, with the president, Mrs. D. W. Adam, in the chair. A report on the social held recently at the home of Miss White, South Turner Street, was given and proved a most enjoyable affair. Members were asked to attend the meeting on May 29 to be held in the Conservative Rooms, Campbell Building, when election of officers for the Victoria Provincial Conservative Association will take place.

* * *

Local Council

The Local Council of Women will meet on Monday at 2.30 p.m. at the Y.W.C.A. Routine business and reports of resolutions and constitution from the Provincial meeting at Chilliwack will be heard. There will not be a special speaker.

* * *

Spiritualist Tea

Mrs. C. P. Milne will be hostess at a silver tea at her home, 2421 Douglas Street, on Wednesday from 2.30 to 5 o'clock in aid of the Spiritualist Church funds. Visitors and members and their friends are invited.

* * *

Lodge Primrose

Lodge Primrose, No. 32, Daughters of England, will hold its regular meeting in the S.O.E. Hall today at 8 p.m.

ENGAGEMENTS

HOURIGAN—DAVIES

Mr. and Mrs. W. J. Davies, 916 Tolmie Avenue, announced the engagement of their only daughter, Gladys Mary, to Mr. Desmond Edward Hourigan, elder son of Mr. and Mrs. J. Hourigan, McKenzie Avenue. The wedding will take place on Saturday, May 25, at 9 a.m. in the Sacred Heart Church, Lake Hill.

Little Stories for Bedtime

Reddy Fox Quarrels Foolishly

By THORNTON W. BURGESS

As Reddy Fox sat glaring up at Terror the Goshawk whose arrival from the Far North had spoiled Reddy's hunting in the Green Forest, he grew angrier and angrier. He grew so angry that presently he walked over until he was almost under Terror the Goshawk. "What right have you down here in the Green Forest?" he snarled.

"The same right you have, Reddy Fox," retorted Terror.

"It's no such thing," snapped Reddy. "You haven't the same right here I have. You belong up in the Far North, while I live here all year round. Why don't you stay where you belong?"

"Since when have you owned the Green Forest?" replied Terror. "I would have you to know, Reddy Fox, that I go where I please. I have found very good hunting here these last few days, and I think I shall stay the rest of the Winter. What are you going to do about it?"

That question was too much for Reddy Fox. What could he do about it? Nothing. Just nothing at all. If Terror had been a four-legged person like himself there might have been ways to make things most uncomfortable for him. As it was, there wasn't a single thing Reddy could do, and he knew it.

"You're a great big bully and coward," snarled Reddy. "You know it is an easy matter to call people you hate bad names."

Terror merely chuckled. It was a hateful chuckle and made Reddy angrier than ever. "So I'm a coward, am I?" said Terror. "Think again, Reddy; think again. It is you who are a coward, not I. I fear nothing and no one. Just to settle the question, I dare you to go up to Farmer Brown's and steal a chicken from his henyard while he is about."

"Huh!" retorted Reddy Fox. "Talk is cheap"

"That's a silly dare," snarled Reddy. "You are daring me to do something you don't dare do yourself. You know well enough you'll keep away from that henyard as long as Farmer Brown is about."

"Is that so?" snapped Terror, and the feathers on the top of his head began to rise in anger. "I never dare anybody to do what I don't dare do myself."

"Huh!" retorted Reddy Fox. "Talk is cheap." He said this with an unpleasant sneer.

Terror's fierce eyes blazed with rage. "I never boast," he declared. "I dare you to go to Farmer Brown's henyard right now and prove who is the coward."

Reddy Fox couldn't very well back out. He tried to think of an excuse, but for the life of him he couldn't. "All right," said he, "I'll take your dare."

Next story: The Boldness of Terror the Goshawk

(Released by The Associated Newspapers)

Says Liquor a Cause Of Serious Problems

LONDON, Ont., May 9 (CP)—Mrs. Frederick G. Millar, Hamilton, president of the Provincial Council of Women, told delegates in semi-annual convention today that while "the war has jolted the selfishness out of the most thoughtless, most of our efforts are not looking to the future to make Canada a saner, safer land at its close."

She recalled that several months ago the council asked the Dominion Government to restrict the sale of liquor as a war measure, but no action had been taken.

"There would be only negligible problems and vastly less poverty if Canadians stopped making fools of themselves with alcoholic drinks."

After consuming a four-course meal, a diner dashed out of a restaurant when presented with the bill. He evidently felt that, as he couldn't foot it, his only chance was to leg it.

Delicious and Aromatic as any coffee... BUT NO CAFFEINE! ...and rich in Minerals

Richer in Iron than anything known to me — Robt. Jackson M.D.

If you love coffee (but fear its after-effects) you'll enjoy Kofy-Sub. And find it doing you good, too. Kofy-Sub supplies the satisfying taste and aroma of coffee but none of the caffeine that upsets nerves and digestion in many persons. In addition, Kofy-Sub is richly mineralized, richly ironized. Every cupful adds to your resistance. Truly a health drink—truly delicious—and surprisingly economical. Make exactly as you make coffee.

OVER 500,000 COPIES SOLD of Dr. Jackson's famous 458-page book "How To Be Always Well". Send $3.00 for this invaluable guide to better living habits.

FREE! Dr. Jackson's booklet on Food and Health. Address requests to Dr. Jackson Foods Limited, 370 Vine Avenue, Toronto. 4-40

A "EUROPEAN" SPA 2 HOURS FROM VANCOUVER

DRINK THE SPA WATERS .... Enjoy Sports

EVEN normally healthy and robust people may benefit greatly by drinking regularly the highly mineralized waters of The Spa of Canada. The qualities in these potash and sulphur hot springs are comparable with such renowned European spas as Baden-Baden, Bad Nauheim and Bath. But "taking the waters"—even taking a course of baths and massages—need not interfere with the full enjoyment of sports and outdoor activities. Many guests combine the two and say they have never spent a more pleasant and beneficial vacation.

Further information from any Ticket Agent, Travel Bureau or Auto Club; or from our city office, 615 Howe Street, Vancouver, B. C. TRinity 2201; or write direct to M. de Gueusne, Manager, Harrison Hot Springs Hotel, Harrison Hot Springs, B. C.

HARRISON Hot Springs Hotel

HARRISON HOT SPRINGS, BRITISH COLUMBIA, CANADA. H-402

FUR STORAGE AT FOSTER'S

Gives Scientific Protection From Moths, Fire and Theft

Foster's Fur Store

753 Yates St. — E 2514

SAFEWAY Saves you Money

PRICES EFFECTIVE FRIDAY AND SATURDAY, MAY 10 AND 11

Our Empress Sale Continues Till Saturday, May 11

EXTRACTS	Empress, assorted, 2-oz. bottles ... each	17¢
JELLY POWDERS	Empress, assorted pkgs. 3 for	14¢
PEANUT BUTTER	Empress, 27-oz. can ... each	23¢
PEPPER	Empress, black, 8-oz. can ... each	15¢
SPICES	Empress, assorted, dredge cans ... each	6¢
SPICES	Curry powder, garlic salt, onion salt, paprika, shaker glass ... each	12¢
JELLIES	Empress, assorted, 12-oz. jars ... each	19¢
JAM	Empress, pure strawberry, 4-lb. can ... each	49¢
MINCEMEAT	Argood, 2-lb. can ... each	23¢
MARMALADE	Empress, orange, 4-lb. can ... each	37¢
Eggs	Grade "A" Large ... doz.	23¢
Butter	First Grade—Alberta or Creamery ... 3 lbs.	94¢
Cakes	Fruit, large ... each	25¢
Plums	Aylmer, greengage, can	2 for 15¢
Sausage	Hedlund's—No. 1 can ... each	20¢
Grahams	I.B.C.—1-lb. Cello package, each	15¢
PUFFED WHEAT	Quaker brand, pkg. 2 for	15¢
Bakeasy	Purely vegetable shortening, 1-lb. carton. Each	10¢
Tea	Highway, a popular brand ... lb.	49¢
Coffee	Highway, fragrant and refreshing ... lb.	33¢
Mayonnaise	Best Foods, 8-oz. jar ... each	19¢
Flour	Kitchen Craft, 7-lb. sack ... each	24¢
Pastry Flour	B. & K., 7-lb. sack ... each	23¢
Crackers	Red Arrow, cream, large package ... each	15¢
GRAPEFRUIT JUICE	Francis Drake, 50-oz. cans ... each	19¢
Peaches	Lynn Valley, No. 2 squat can, 2 for	25¢
Peas	Alymer, jumbo, 17-oz. cans ... 2 for	25¢

Fresh Fruits and Vegetables

ORANGES	Large, Juicy Navels ... dozen	27¢
BANANAS	Golden Ripe, An Easy Dessert ... 2 lbs.	15¢
GRAPEFRUIT	Sunkist, Large, Thin Skinned ... 7 for	25¢
CARROTS	Large bunches ... Ea.	6¢
CELERY	Large Utah ... Ea.	12¢
PEAS	Full pods, sweet 2 lbs.	15¢
LETTUCE	Large, solid, local, 2 for	9¢
SPINACH	Local, fresh, 3 lbs.	10¢
TOMATOES	Firm desserts ... lb.	20¢
ASPARAGUS	Local, tender, 2 lbs.	25¢
New Potatoes	California, Whites ... 7 lbs.	25¢

COTTAGE ROLLS	... lb.	25¢
TENDERIZED	Picnic Shoulders ... lb.	18¢
HAM	Sliced ... lb.	43¢
BACON	½-lb. Cello Pkg. ... 2 for	23¢
Chicken	Aylmer, boned, 7-oz. can, each	25¢
Tomatoes	Aylmer, No. 2 squat can, each	10¢
Matches	Sesqui, dozen boxes, pkg., ea.	20¢
Perfex	Bleach, bottle ... each	15¢
Tissue	Purex, large, soft rolls 3 for	20¢
Soap	Odex Antiseptic, cake ... 2 for	11¢

VEAL — PREMIUM

Legs, lb.	17¢
Shoulders, lb.	15¢
Shanks, lb.	8¢
Breasts, lb.	10¢
Fillets, lb.	28¢
Sirloin Tips, lb.	28¢

BEEF — RED BRAND

Porterhouse, lb.	25¢
T-Bone, lb.	23¢
Wing Rib, lb.	23¢
Shell Bone, lb.	23¢
Rolled Prime, lb.	23¢
Rump Roasts, lb.	19¢

Seeds — Sow Registered and Certified Seeds for best results. All Safeway stores carry an assortment of Canadian-grown Registered and Certified Vegetable Seeds in 5¢ and 10¢ packages.

SAFEWAY STORES, LIMITED

LONG SLEEVE BLOUSES. White or Tea Rose ... $3.50

A. K. LOVE, LTD.

708 View Street — Up From Douglas

Cool as a Rippling Brook

NEWEST Linen Shoes

In natural or trimmed with brown $5.95

Wm. Cathcart & Co.

"The Home of Quality Footwear and Service"

1208 Douglas Street — Phone G 6111

LARGE SELECTION OF Studio Davenports

All styles and coverings 32.50 to 65.00

Easy Terms

Home Furniture Co.

825 FORT ST. — PHONE E 9021

Just Above Blanchard St.

DIMINISHING WAISTLINE

A firm youthful uplift to the bosom and a smart, smooth streamlined effect is assured with the Gothic Cordtex "Breathing Waist" Brassière. Shoulder straps cannot roll, pull or strain. Made in sizes for all types of figures. Available at good shops everywhere

GOTHIC BREATHING WAIST Cordtex

A style to fit every bust size

Makers of the famous Nu-Back, Ligne Lelong, D & A, Goddess and Practical Front Corsets

DOMINION CORSET COMPANY LIMITED · QUEBEC · P.Q.

Women's Organizations and Activities

Social and Personal

Birthday Dance

Mr. and Mrs. G. H. Hallett recently entertained about seventy-five friends at a dance in honor of the twenty-first birthday of their daughter, Margaret. The S.O.E. Hall was decorated with standard baskets of flowers, and streamers, balloons and Chinese lanterns in pastel shades hung from the ceiling. The supper table was centred by a two-tier birthday cake and rose tapers, the same color scheme prevailing in the favors and flowers. Among those present were Mr. and Mrs. F. Daniels, Mr. and Mrs. J. Elrick, Mr. and Mrs. Goodsell, Mr. and Mrs. H. Lewis, Mrs. Masters, Mr. and Mrs. R. McKay, Mr. and Mrs. Albert Parfitt, Mrs. Rowland, Mr. and Mrs. L. McCrimmon, Mr. and Mrs. M. Sands, Mr. and Mrs. G. Taylor; Misses J. Barter, W. Bishop, N. Chator, K. Cornish, M. Elrick, D. Elrick, L. Frankham, B. Hallett, M. Hallett, E. Keddy, N. Lesuik, M. Nicholson, M. McDonough, I. McDermott, D. McIlwaine, M. Nason, E. Page, J. Smiley, M. Ross-Jones; Messrs. G. Bevan, R. Braley, C. Carpenter, B. Coles, B. Davidson, D. Franklin, J. Firth, F. Griffin, I. Griffith, G. Hamilton, T. Holmes, W. Jobson, A. Knowles, S. Kerslake, B. Kessinger, L. Langley, C. Michieson, J. O'Leary, N. Parfitt, A. Price, R. Stark, H. Tisdale and G. Watson.

• • •

Make Presentation

In compliment to Miss Muriel Harrison, whose marriage will take place this month, Mrs. W. Spedding, Belton Avenue, entertained at her home on Wednesday evening. The bride-to-be was given a corsage bouquet of pink carnations and forget-me-nots by little David Spedding. Vases of narcissuses, iris and tulips were arranged in the reception room. Bridge and Pan-American chess were played, and the prizes were won by Mrs. J. Gill, Mrs. E. Cliff and Miss Muriel Gill. Following refreshments, which were served from a table centred with columbine and forget-me-nots in a cut glass bowl, flanked by tall yellow tapers in silver holders, the guest of honor was presented with a set of blue rose boudoir lamps, the gift of her assembled friends. The guests were: Mesdames H. Harrison, E. Cliff, M. Shepherd, W. McHugh, J. Gill, G. Grant, R. Noble, H. Nancarrow, F. Hooper; Misses Muriel and Gloria Gill, Marion Alexander and Evelyne Fleming.

• • •

Presentation Made

Mrs. F. W. Hawes, 668 Falkland Road, was hostess to members of the choir of St. Andrew's Presbyterian Church last evening at their regular practice and business meeting. Following these sessions, a social time was enjoyed, and Miss Eleanor Moffat, a member of the choir, who is a bride-to-be of the month, was specially honored. The presentation of a beautiful silver flower basket to Miss Moffat was made by the president, Mrs. Hawes, on behalf of the members, who also expressed their good wishes. Table tennis and other games were played, and numerous prizes were awarded. A color scheme of purple and gold was used for the supper table, with purple irises in a cut glass bowl, lighted by golden tapers in silver holders, forming the attractive centrepiece. Mrs. J. Ratcliffe and Mrs. F. J. Mitchell presided. Between thirty and forty guests were present.

• • •

Canadian Club Tea

Juliette Gaultier, distinguished French-Canadian entertainer, was the Women's Canadian Club guest of honor at tea yesterday at the Empress Hotel following her address. Mrs. Norman Baker and Mrs. George Alexander presided at the tea table and members and their friends present were Mesdames James Adam, W. C. Fyfe, P. E. Taylor, Campbel, K. C. Drury, Harry Johns, James Fletcher, F. G. Aldous, Trenholme Dixon, Garrett, R. E. Tucker, A. A. Harvey, F. M. Bryant, J. O. Cameron, G. A. Richardson, S. H. Frame, G. W. Paterson, Victor Best, Ronald Thomson (Assam), D. Thomson, D. H. Hartness, H. J. Pendray, J. A. Craig, A. Smith, Miss Agnew and Miss Lora Blake.

• • •

Entertain Lecturer

Following the lecture on "Art in Canada" at the Junior High School last evening, the lecturer, Mr. Arthur Lismer, A.R.C.A., and Mrs. Lismer were entertained at a small informal supper at the home of Major and Mrs. Cuthbert Holmes, Newport Avenue. A tea, which was scheduled for this afternoon, under the auspices of the Arts and Crafts Society, has been cancelled owing to Mr. Lismer's departure by the afternoon boat for Vancouver, to fill further lecture engagements before he starts the return journey to Ottawa, where he has direction of educational work at the National Gallery.

• • •

Bridge Hostess

Mrs. C. J. V. Spratt entertained a few friends at bridge yesterday at her home on Lotbiniere Avenue in honor of Mrs. T. S. Gore's nieces, Mrs. Alan Mackenzie and Mrs. Dench, both of whom are visiting here from Ontario.

• • •

Going to California

Mrs. C. Fox, who has been spending a few months here, will leave today for her home in Pasadena, Cal., and will be accompanied by Miss M. Palmer, Granite Street, Oak Bay.

• • •

Attends Convocation

Mr. Earl Clarke, Pembroke Street, went to Vancouver to attend convocation at the University of British Columbia. His daughter, Miss Eleanor Clarke, has graduated in arts.

• • •

Hostess Last Night

Last evening Mrs. Gordon D. Campbell entertained a number of friends at a kitchen shower given at her home, 2516 Beach Drive, in honor of Miss Esther Ford, a bride-to-be of this month.

• • •

Leaves for Seattle

Miss Helen Woodcroft has left for Seattle to spend the week-end as the guest of Miss Patsy Watson at Blaine Hall, University of Washington.

• • •

Children's Party

Mrs. Hubert Bevan was hostess at a children's party yesterday afternoon at her home in Uplands in honor of her little son, John, who was five years old yesterday.

Anglican Young People

ST. MATTHIAS'

St. Matthias' branch held a business meeting on Wednesday evening to make final plans for the debate and rally to be held in the Parish Hall on Monday. The remainder of the evening was spent in arranging decorations for the annual dance to be held this evening.

CATHEDRAL

The weekly meeting of the Cathedral branch was held in the Memorial Hall on Wednesday. Members were reminded of the rally to be held at St. Matthias' Church on May 13. Plans were discussed for the annual picnic, to be held on May 24. Corporate Communion will be held for members on Sunday morning, at 8 o'clock. After the business, members assisted in making articles for the "Penny Fair," to be held on May 18, in the Memorial Hall. Vimie Kilsby gave a report on the progress of arrangements for the "Penny Fair."

ST. JOHN'S

The Empire Fair held by St. John's branch on Wednesday evening proved a great success. The rector, Rev. Canon Chadwick, welcomed the visitors and introduced the Dean of Columbia, Very Rev. Spencer Elliott, who congratulated the young people on the good work they were doing for the church. The different parts of the Empire were represented in the various stalls and games. Ceylon served the tea and refreshments, Misses Joan Brice, Lenora Trickett and Theresa Dodds being the representatives. Australia was represented by Misses Phyllis Hobbs and Madge Bullock, accompanied by an imitation kangaroo. The Malay States had Kenneth Hall and Carl Miller with a guessing game. Misses Wendy Perkins, Molly Jackman and Thelma Birnie, on behalf of England, had appropriate flowers for sale. The bingo game, run by David Hobbs and George Geddie, was the contribution of South Africa. Egypt produced cooling lemonade poured by Miss Dorrie Wright and Arthur Oldfield. India had a mysterious fortune teller in the person of Donald Jacobs, with Miss Lucy Huzzey as doorkeper. Home cooking was provided by Canada, in charge of Misses Blanche Clarke and Jessie Jackman. The West Indies had candy, sold by Misses Helen Forsyth and Thora Harrison. Ian Jack and Archie Gillies represented Scotland with a competition. The bankers were Miss Florence Malcolm and Vernon Hooper. The decorations were under the direction of Miss Lucy Huzzey and Mr. Ian Jack, and Miss Malcolm acted as general convener. Miss Rosa Stone, the president of the A.Y.P.A., was congratulated on the novel entertainment on behalf of St. John's Church.

Presentation Made to Miss Doris Jones

Miss Doris Jones, popular general secretary of the local Y.W.C.A., was honored by the senior club members' department at its annual Spring banquet last evening in the association building, when, on the girls' behalf, Miss Kitty Cameron presented Miss Jones with a myrtle wood table lamp and candlesticks.

Miss Cameron very charmingly expressed the girls' good wishes to Miss Jones and hopes for her happiness in her married life. Miss Jones will leave next week for the East, where her marriage to Mr. Charles Wallis will take place in Toronto at the end of May.

Miss Jones took as the subject of her final address to the members of the girls' clubs, "Other Little Ships." There was a danger in the face of problems or troubles lying close to oneself or one's country, to forget the "other little ships" struggling to carry on in their own particular spheres. Such an organization as the Y.W.C.A., she said, could do much toward widening horizons, for it knew no boundaries. She spoke of the significance of the triangle, the symbol of the Y.W.C.A. and the Y.M.C.A., a symbol of unity, which was adopted by the associations more than fifty years ago.

WIN PRIZE

Mrs. John Baxter announced that the prize for the best table decoration, using the Hamilton conference as its theme, had been awarded to the Versatile Club, and the judges complimented the other groups on their artistic and original results. The Live Y-ers won the attendance prize.

Dr. Olga Jardine brought greetings from the board of directors. Miss Faith Sinclair, president of the Hi-Y, inter-club council, spoke a few words, and Miss Dorothy Beech, girls' work secretary, read an interesting report of club activities. It was gratifying, she said, that the membership had tripled during the past year. She thanked all club leaders for their interest, and also thanked the press for its continued co-operation.

MUSIC ENJOYED

Two vocal solos, "All in a Merry Maytime" and "The Star," were charmingly sung by Miss Ruth Bawtenheimer, whose accompaniments were played by Mrs. W. B. Milburn. A skit, "In the Land of Oz," was presented by the Y.T.A. Club, and the antics of the scarecrow brought forth spontaneous laughter from the spectators. It was announced by Miss Suzanne Butler that Miss Charlotte Crawford and Miss Mary Pinches will be the delegates to the Hamilton conference.

Miss Kitty Cameron, the president, who made an efficient and gracious chairman for the dinner, introduced the guests at the head table, who included Dr. Olga Jardine, Mrs. B. S. Heisterman, Capt. and Mrs. Beaumont, Miss Fawcett, Miss Russell, Mr. Sanders, Miss J. Whitehead, Mr. Jim McCague, Mrs. John Baxter, Mrs. L. A. Gane, Mrs. H. P. Hodges and Miss Bullock-Webster.

Witty Kitty

When Kittenish Clara declared her new beau was a treasure, the mentally sketchy girl-friend said she wondered where she dug him up.

RED CROSS

SAW WORK OVERSEAS

The national commissioner of the Canadian Red Cross Society, Dr. Fred W. Routley, accompanied by Mrs. Wallace Campbell, O.B.E., Toronto, chairman of the women's work committee of Red Cross, will address a public meeting Thursday next at 4.30 p.m. in the ballroom of the Empress Hotel. Dr. Routley has recently returned from a tour overseas, and will give first-hand information on the work of the Canadian Red Cross in the various European war zones.

LAKE HILL UNIT

A general meeting of the Lake Hill Red Cross unit will be held on Monday at 2.30 p.m. A good attendance of members is requested to take part in discussing matters of interest to the unit.

BELMONT UNIT

The monthly meeting of the Belmont unit of the Canadian Red Cross Society was held on Monday evening in Colwood Hall. One of the reports showed that $9.62 had been collected from the boxes distributed throughout the district.

CHEMAINUS UNIT

The Chemainus branch workrooms of the Canadian Red Cross Society are open daily, except Saturday and Sunday, from 2 to 4 p.m., and a large amount of work is being accomplished by the workers. During the past few weeks, shipments of completed articles, totaling 1,561, have been sent to provincial headquarters in Vancouver, made up as follows: Knitted garments—Seventy-nine pairs socks, fifteen pairs wristlets, three helmets, thirty sweaters, one pair bootees, one pair mitts; hospital supplies—101 triangular bandages, 119 bed pan covers, forty-seven hospital bed gowns, ten dressing gowns, sixty-nine abdominal binders, seven hot water bottle covers, 172 cotton surgical bandages, 259 flannelette surgical bandages, 377 surgical towels, thirteen mattress pads, 109 pneumonia jackets, five pairs pyjamas, 114 pillow cases, four ice bag covers. In addition, six refugee blankets have been made up from scraps of material, and ten articles of refugee clothing. Chemainus branch has received several letters from provincial headquarters of the Canadian Red Cross Society, commending the quantity and quality of the work turned in by it.

Summer Furniture
For Your Lawn, Porch, Sunroom or Camp
MODERATELY PRICED
McLENNAN, McFEELY & PRIOR, LTD.
1400 GOVERNMENT ST. PHONE G 1111

A GRAND ARRAY
FOR Mother's DAY
At Cunninghams Special Prices

We're sentimental about Mother's Day at Cunninghams. We think it's a grand idea. But we also realize that there's a practical side to buying gifts for Mother. First, your gift must be suitable. It must be of highest quality. Also, you want the utmost in value for your money. So we give you in this advertisement a list of suggestions to thrill a mother's heart and at the same time put the least possible strain on your own pocketbook.

LOVELY PERFUMES
PERFECT MOTHER'S DAY GIFTS
LENTHERIC COLOGNE MIRACLE TWEED 95¢ and $1.35
HOUBIGANT'S FLORAL COLOGNE, QUELQUES FLEUR, HONEYSUCKLE, SWEET PEA, at $1.00
HARRIET HUBBARD AYER FLORAL COLOGNE $1.50
PINK CLOVER COLOGNE $1.50 and $2.00
COTY'S COLOGNE $1.00
HOUBIGANT DUSTING POWDER at $2.00
BOURJOIS SOAP, cake 45¢
EVENING IN PARIS COLOGNE, 50¢ and $1.00
EVENING IN PARIS DUSTING POWDER $1.25

WHAT HOLLYWOOD STAR wears this smile?
$5,000.00 worth of PRIZES
Get your PEPSODENT Today!
TOOTH PASTE or TOOTH POWDER
21¢ SIZES only 23¢
ASK US FOR ENTRY FORMS

ENO'S "FRUIT SALT"
WAKES YOU UP INSIDE!
ECONOMY SIZE 79¢
OTHER SIZES 47¢ 29¢

SPECIAL BARGAINS
Coty Face Powder, Rouge and Lipstick, All for 98¢
Marchand's Golden Hair Wash 46¢
Quelques Fleur Talcum, tin 65¢
Amore Dusting Powder 17¢
Kurlash Eyelash Curler $1.00
Mercolized Wax 79¢
Blondex Shampoo 23¢
Blondex Wave Set 23¢
April Showers Face Powder and Perfume 49¢

It Works With Nature!
FYNNON SALT
The famous English treatment recommended for Rheumatic Aches, Sciatica, Lumbago, Lassitude, Constipation, Liver and Kidney trouble. 69¢

LISTERINE
the Safe Antiseptic
the Quick Deodorant
25¢ · 49¢ · 79¢

MODESS
SANITARY NAPKINS
Softer! Safer!
12 IN BOX 25¢
30 IN BOX 55¢
48 IN BOX 83¢
MODESS BELTS 25¢

DENTAL NEEDS
Lyptodent Tooth Paste 23¢ and 39¢
Ipana Tooth Paste 23¢ and 43¢
Listerine Tooth Paste, 25¢ and 39¢
Minty's Tooth Paste 19¢ and 39¢

For BACKACHE HEADACHE RHEUMATISM IMPURE BLOOD BLADDER TROUBLES
DODD'S KIDNEY PILLS
Per Box 44c

SHAVING NEEDS
Bay Rum Shave Cream 17¢
Quictone After Shave Lotion 35¢
Williams' Glider Cream 24¢ and 45¢

Prescriptions
FINEST QUALITY INGREDIENTS—
MODERATE PRICES—
PROMPT SERVICE

CUNNINGHAM DRUG STORES LTD.
FRIENDLY SERVICE
With Which Are Merged the Stores of the Vancouver Drug Co., Ltd.

JUST SAY: "CHARGE IT"
Next Sunday Is Mother's Day
Give Her the
HAT
She Wants
$1.95 to $3.95
PLUME SHOP, LTD.
747 YATES STREET E 5621

BEACH TOGS - SUNBONNETS
BOYS' WASH SUITS
THE STORK SHOP
631 FORT ST., Near Broad G 2661

To Mother, With Love:
A 15-Jewel Westfield Wrist Watch, Only $10.75
An 8-Day Mantel Clock, in walnut, reduced from $14.50 to $9.95
A Beautiful Locket $2.50
A Piece of Irish Belleek China, from $1.00
A Silver-Plated Trasel, Rogers, only $9.95
These are just a few of the many and varied articles which are being offered for you to choose from for Mother's Day.
Easy Credit Terms
ROSE'S JEWELERS OPTICIANS
1517 DOUGLAS STREET

"PINTO"
Cool-ees by joyce CALIFORNIA
Smart and spanking as a pinto pony! Its shining trimming imitates the bright brass of harness . . . its sturdy fabric comes in wonderful "Flying Colors" . . . its patented Cool-ee sole makes you feel like prancing.
$6.95 and $7.95
This is just one of the many stunning Play Shoes from California shown in our windows. See them today.
MUNDAY'S
1203 DOUGLAS STREET

Garden Seats
PLAIN - $5.00 PAINTED - $6.00
Or Made to Order—Any Style, Any Size
The Red Cross Workshop
564-8 JOHNSON STREET (Just Below Government)

OPPORTUNITY SALE!
Sheer Wools and Summer DRESSES
Some at $5.00
Lucien Moune't
1114 BROAD ST. G 3012

WE CLEAN AND PRESS CHESTERFIELD AND CHAIR COVERS
Drapes and Carpets Are Cleaned By Experts
Pantorium DYE WORKS
Of Canada
FORT at QUADRA E 7155

SEE THE
MODEL KITCHEN
IN OUR DOUGLAS STREET STORE WINDOW
B.C. ELECTRIC

Whether you count THIS way
--or THIS
YOU'LL ENJOY THIS NEW BREAD
Counting may be as complex as the mechanism of the modern adding machine or as simple as the "one-two-three" of the five-year-old. But flavor counts with the youngster just as much as it does with the grown-up. That's why children like McGavin's new ALL-BUTTER Bread. It's packed every crumb with flavor and nutrition because it is made with special ingredients. No shortening is used other than pure, fresh dairy butter, to which is added malted milk and honey for flavorful goodness.
These extra fine ingredients impart a new and delightfully different flavor to ALL-BUTTER Bread. You will like its fine-grained texture . . . the smooth mellow brown of its buttered crust. It looks good and it tastes good. The whole family will be enthusiastic about McGavin's ALL-BUTTER Bread, plain or toasted. See that it tops your shopping list today. You can get it at your grocer's.
McGAVIN'S
NEW ALL-BUTTER BREAD
WITH MALTED MILK AND HONEY
CREATED BY McGAVIN'S GOOD BREAD

Hudson's Bay Company.
INCORPORATED 2ND MAY 1670.

QUALITY FOODS
FROM OUR
CASH AND CARRY SECTION

SPECIALS FOR TODAY AND SATURDAY—IT PAYS TO SHOP IN OUR MODERN GROCETERIA — WHERE QUALITY IS THE BEST AND YOUR MONEY GOES FURTHER—CARRY AND SAVE!

Pork and Beans, Royal City, 15-oz. tins ..... 3 for 20c
Peas, Orchard City, also S's, 17-oz. tins .... 3 for 26c
Golden Bantam Corn, Royal City, 17-oz. tins ..... 3 for 29c
Grapefruit Juice, Orchard Garden Texas, 50-oz. tin 19c
Cooked Spaghetti, Catelli's, 15-oz. tins ... 3 for 25c
Bartlett Pears, Turner's, 2's squat ... 2 tins 23c
Jelly Powders, Nabob, Assorted ..... 2 pkts 9c
Pickles, Family Circle, Sweet Mustard or Sweet Mixed, 27-oz. Jar 22c
Orange Marmalade, Aylmer, 32-oz. Jar 24c
Tuna Fish Flakes, Crawford's, 1½'s ..... 2 tins 25c
Pancake and Waffle Floor, Fluffy, packet 9c
Soap, Sunlight ..... 4 bars 19c
Soap, Fels-Naptha, bar 6c
Floor Wax, Johnson's, Pasta, Liquid or Glo-Coat, 1 pint tin 59c
With 1/3 Pint FREE
Butter, Hedsonia, First Grade only, per lb. ..... 32c 3 lbs. 94c
Side Bacon, Parlile, Sliced, ½-lb. pkt. ..... 12c 2 pkts. 23c
Lard, Swift's Silverleaf, 1-lb. cartons ... 2 for 19c
Assorted Sandwich Pastes, Medford's ... 3 tins 19c
Col. Green Beans, King Beach Kentucky Wonder, 17-oz. tins ..... 2 for 21c
Tomato Juice, Libby's, 10½-oz. tin 5c
Peaches, Lynn Valley, 2's, squat, tin 13c
Assorted Soups, Clark's ..... 3 tins 22c
Tea, Economy Blend, A very popular H B C Blend, per lb. 49c
Grapefruit Juice, Polk's, 15-oz. tins .... 3 for 25c
Tomato Ketchup, Libby's, 12-oz. bottle for ..... 14c 2 for 27c
Peanut Butter, Squirral, 2's, per tin 23c
Salmon, Horsehoe, ½'s, per tin 19c
QUAKER SPECIAL
2 Pkts. Quaker Puffed Wheat, 1 pkt. Quaker Puffed Rice. All for 23c
Lifebuoy Soap ..... 2 cakes 13c
Cleanser, Royal Crown, carton 4c

FREE!
ONE MAPLE LEAF COOK BOOK
"Tasty Meals for Every Day"
With each purchase of Two Pounds of Domestic Shortening. The shortening that is 100% pure vegetable. Stock up now at this unusually low price.
SPECIAL
2 lbs. 24c

Listen to Robin Hood Programme Thursday Afternoon at 4:30

Your Last Chance to Earn Robin Hood Flour AWARD $300.00 on Final Broadcast, Thursday, May 16. Mail your certificate to Robin Hood Flour, Montreal, to arrive by noon, May 16.

ROBIN HOOD FLOUR
For successful baking.
24-lb. sack 79c
49-lb. sack 1.49 98-lb. sack 2.89

QUALITY MEATS
FROM OUR SERVICE SECTION

Shop by Telephone—Just Dial E 7111 and Your Order Will Be Given Prompt and Careful Personal Attention and Delivered to Your Home at No Extra Cost!

Shoulders of New Zealand Yearling Lamb, per lb. 15c
Smoked Picnics, per lb. 19c
H B C Sliced Virginia Ham, per lb. 65c
Mild Flavored Cheese, per lb. 25c
Fresh Red Spring Salmon, per lb. 25c
New Zealand Yearling Lamb Chops, per lb. 20c
Steak and Kidney Pies ..... 2 for 19c
Romp Roast Beef, 1st cut, per lb. 25c
Fresh Local Halibut, per lb. 22c

CIRCUS PLANS MOVING AHEAD

Annual Y.M.C.A. Affair Will Be Staged at Willows on May 31 and June 1

Plans for the annual Y.M.C.A. "Bingling Brothers Streamlined Circus," to be held at the Willows Horse Show Building on May 31 and June 1, are being pushed by an energetic committee under the chairmanship of J. A. Heritage.

Assisting Mr. Heritage are the following: S. Winterbottom, vice-chairman; A. Cann, secretary; W. W. Martin, chairman of the programme committee; H. B. Witter, finance chairman; S. J. D. Clack, patronage and music; J. Patton, ticket sales; W. S. Miles, ushering and ticket taking; Alderman A. H. Wills, publicity; public address system, J. Allison; J. V. Johnson and Mr. Winterbottom, doorkeepers; catering, Hi-Y Club; H. B. Witter, cashiers; Mr. Heritage, properties; and Donald Davidson, clowning.

Victoria talent will be supplemented by the addition of two outside acts, which will be secured through an agency in Seattle.

Douglas Marsland and Donald Kerr, Pacific Northwest all-round gymnasium champion and runner-up, respectively, will be seen in the acrobatic team being drilled by Len Oliver. Marsland and Kerr won their titles in the face of stiff competition at Seattle three weeks ago.

Music will be supplied by the Shrine Band, under the direction of James M. Miller. Other acts will include a hand-balancing stunt by the senior leaders' corps, which is expected to prove a headline attraction; a flag drill by the younger members of the Y.M.C.A.; an act by the Victoria Riding Academy; a novelty presentation by soldiers on a special stage to be constructed in the circus ring; a gypsy act and tight-wire walking by Larry Moore. Addition of the stage will make it possible to have two or three acts staged at once.

Reserved seat sale is now in progress at the Y.M.C.A., and the youngsters will handle the general sale of tickets. The circus committee will hold a general meeting next Tuesday at 5:15 p.m.

What Today Means

"TAURUS"

If May 10 is your birthday the best hours for you on this date are from 9:30 to 11:30 a.m., from 1:30 to 3:30 p.m., and from 7:30 to 9:30 p.m. The danger periods are from 7:30 to 9:30 a.m., from 5:30 to 7:30 p.m., and from 9:30 to 11:30 p.m.

Nervous tension, resulting from overwork, may make some people extremely irritable and difficult to live with today, so be prepared to make allowances for illogical displays of temper, should you have contact with any high-strung persons. Self-pity is an inclination that might need suppressing today if a bad case of depression is to be avoided. Some persons, today, will seem to delight in misconstruing every effort to help or please them, so do not take their expressed displeasure too seriously, for it is a temperamental phase that will soon pass to the limbo of other unpleasant experiences. Hasty conclusions are likely to turn out to be wrong ones today, so form no opinion without giving the subject under consideration some thought. The average person is apt to develop a technique of their own in the handling of delicate subjects, and it might be good judgment not to try to interfere with it. Married and engaged couples, and those who no longer make a secret of their deep attachment for some other person, must try to understand each other's mood today and to humor it as much as is possible.

If a woman and May 10 is your birthday, good literature has a definite place in your life, so you should do a consistent amount of reading; selecting your books with the discrimination you probably display in the choosing of your friends. Make it a rule to do whatever you undertake well, for apparently you are going to be judged by your work and your future results are likely to be affected by the reaction it has on whoever investigates it. As a scientific research worker, reporter, fiction writer, singer, musician, artist, screen, stage, or radio performer, or instructress, you may win the public's approval and a fine income. Through marriage many favorable changes appear to be due to take place, and a harmonious condition of affairs is evidently going to prevail.

The child born on May 10 is apparently going to cause its parents to experience an exceptional amount of gratification through its achievements. This youngster seems to be destined to make steady progress through each stage of its life.

If a man and May 10 is your natal day, through exercising your will power you can achieve the seemingly impossible. Be loyal to your friends and you will have cause for rejoicing at many demonstrations of their faithfulness. You may attain an enviable position as a botanist, geologist, chemist, doctor, lawyer, engineer, educator, author, actor, clergyman, politician, salesman, or through engaging in some commercial enterprise.

(Released by The Bell Syndicate, Inc.)

The BAY
'Phone E 7111
STORE HOURS 9 A.M. to 5:30 P.M.
WEDNESDAY 9 A.M. to 1 P.M.

Remember . . . May 12 Is
MOTHER'S DAY

We Know She Loves to Be Remembered . . . You'll Find the Perfect "Remembering" Gift at "The Bay"

Mothers know how downright busy this world of today is . . . but deep down in their hearts they keep hoping and assuring themselves that they will be remembered next Sunday . . . the day is set aside to be extra sentimental over Mother, and shower her with gifts that show a little more than the love we hold for her. Give Mother a gift that expresses your affection! She'll appreciate something from "The Bay."

She'll Appreciate Something to Wear, and We Suggest You Choose a
LOVELY NEW DRESS
That Says "I Want You to Be as Attractive as a Woman Can"

Whether your Mother is a smart, modern young woman . . . or a bit on the more conservative side, you'll find just the dress to bring an expression of glad appreciation when she sees herself in your choice from our excellent selections. Beautifully styled in crepes and sheers in plain or printed designs. This group features jacket dresses and redingote styles. Priced from ..... 6.95 to 19.75
Women's Dresses, Fashion Floor at THE BAY

MILLINERY
FOR MOTHER'S DAY
Here Are Hats So Flattering, Your Mother's Daughter Will Want to Wear Them!

A pleasing variety of smart styles that you'll wear throughout the season. This group features Bretons, Brims, Large and Small Sailors, Off-the-Face Halos, etc. Wide choice of braids in black, navy and brighter shades. Sizes 22 to 23. Priced
2.95 to 4.95
Millinery, Fashion Floor at THE BAY

LINENS FOR MOTHER
A gift of fine linen is practically certain to please . . . but remember that Mother knows linen and likes fine quality! Get yours at "The Bay" . . . the kind she'd buy herself. Here are a few suggestions:

LINEN HUCK TOWELS
Lovely quality and very dainty. She'll be proud to use and show these. Each 29c, 39c, 69c and 75c

LINEN TEA TOWELS
An extra absorbent quality that will make her work easier. We suggest several as an excellent gift. Each, 25c, 29c, 35c, 39c, 45c and 49c

DOILIES AND RUNNERS
Beautiful pieces of hand-embroidered linen that she'll cherish. Each, 19c, 29c, 39c, 59c, 69c, 89c, $1.95 and $2.50

EMBROIDERED PILLOW CASES
Lovely soft, hand-embroidered cases to add charm and comfort to her bedroom. Pair $1.49, $1.95, $2.50 and $2.95

IRISH LINEN CLOTHS
Smart cloths for tea or luncheon . . . in the printed "Little Old Lady" patterns that are so popular;
36 x 36 Each $1.29
45 x 45 Each $1.95
54 x 54 Each $2.75
Napkins to match. Each 19c

SCOTTISH LACE CLOTHS
Make her proud of her table. Give her a lovely cloth she'll love to use; 70 x 90. Each $4.50
Staples, Street Floor at THE BAY

Brighten Up Mother's Ensemble With
NOVELTY JEWELRY
New, colorful, and in a grand assortment. Pastels in unique and fascinating effects. Brooches, Bracelets, Earrings, etc. Also Glamor Pins, just in from New York! Life-like stone-set florals in distinctive enamel multi-color effects. Each 98c and 1.50

FINE QUALITY IRISH LINEN
Handkerchiefs
Grand little gifts, and practical, too! Sheer and beautifully hand worked. Each 50c

GIVE MOTHER A BUNCH OF
Dress Flowers
The touch of color that is so fashionable on 1940 outfits. Violets, Gardenias and Field Flower Clusters. Each 49c

HOMEFROCKS
FOR MOTHER'S DAY
A Gift That Boasts of Usefulness!

Mother is eager to look nice around the house . . . so let's give her one of these charming home frocks! It will add a bit of color . . . and the styles are so smart that she'll be proud to answer the door bell or run over to the corner store! Cotton or spun rayon, cut to fit true to size, 14 to 20 and 38 to 46. Each
1.98 to 3.98
Cotton Frock Shop, Fashion Floor at THE BAY

MOTHER'S DAY CARDS
See our selection of Mother's Day Cards . . . the kind to slip into your gift, or more elaborate ones that alone will carry your love and make her happy. All have suitable sentiments. Priced from 5c to 50c

BOOKS
If Mother enjoys reading, give her one of this group: "Their Own Country," "Mr. Skeffington," "Decade," "Sun and Storm," "Bethel Merriday," and many others. Priced at, each 2.50 and 2.75

BRIDGE COVERS
An acceptable and practical gift . . . the new quilted type to fit standard tables. Wine, blue, black, rose and green. Each 1.25
Stationery, Street Floor at THE BAY

Ascot or Fringed-End Silk Scarves
Beautiful florals and plain whites. Each ... 98c
Dress Accessories, Street Floor at THE BAY

ICE BOX FLOWER
CORSAGES
FOR MOTHER'S DAY

Send her a pretty life-like corsage of carnations, roses and gardenias. Each is individually packed in an attractive box with Cellophane window. Your choice
19c, 29c, 39c
Notions, Street Floor at THE BAY

Give Her the Brand and Weight She Prefers in Silk
HOSIERY
- By Lady Hudson
- Orient
- Kayser

Beautiful hosiery that flatters . . . a woman can't have too many pairs, and as a gift they always please. Shown in the season's desirable shades. Gift wrapped. Pair 75c to 2.00
Hosiery, Stret Floor at THE BAY

PRACTICAL GIFTS
HOTPOINT ELECTRIC TOASTERS
An ideal gift and one that will serve for a long time! Has the new quick-heating coil elements and heavy chrome plating. Each 4.95

ELECTRIC TOASTERS
A smart-looking chrome-plated toaster with a quick heating flat-type element. Each 3.50

SILEX COFFEE MAKERS
Give Mother the gift of excellent coffee for ages to come! These attractive new models are sure to please, and there are many from which to choose.
Electric, up from 7.75
Stove Models up from 4.50
Housewares, Third Floor at THE BAY

ENGLISH BONE CHINA TEA SETS
21-Piece Tea Sets in lovely Royal Albert Needle-point pattern with pretty roses on black background. Set has 6 each of cups and saucers, tea plates, and one cream and sugar and cake plate. Regular $9.75. Set 7.95

FLOWER BOWLS
You'll find flowers easy to arrange attractively in one of these E.P. on copper bowls with pretty pierced design. Has centre flower block. Each 1.00

Just arrived in time for Mother's Day—a new shipment of English Bone China
CUPS and SAUCERS
New designs in charming new and dainty shapes. This should solve your Mother's Day Gift problems satisfactorily. Each 50c
Also a wide selection at ..... 39c, 75c and $1.00

CUT GLASS VASES
Genuine hand cut lead crystal vases. Fine for pansies, lily of the valley, etc. Special, each 1.00

GLASS PLATES
11-Inch size in sparkling crystal. Has pretty fruit design. Each 59c
Chinaware, Third Floor at THE BAY

LINGERIE
FOR MOTHER'S DAY
No woman is too old to thrill to fine dainty lingerie! Your Mother might appreciate a "Trousseau" of lingerie from this carefully selected group.

NEGLIGEES in white, blue or tea-rose. Each 6.98

GOWNS and PYJAMAS
Satin trimmed with lace . . . or the famous Kaybar fabric. Tearose, white, blue or turquoise. Each 2.98 and 3.98

SLIPS AND PANTIES
Crepe or satin . . . tailored or daintily lace trimmed. Tea-rose or white. Each 1.00 to 2.98
Lingerie, Fashion Floor at THE BAY

SLIPPERS
FOR HER LEISURE
In a day the average Mother walks many miles . . . why not give her feet a treat? Comfortable slippers, and at the same time attractive. Choose from quality Bridge and Dorsay Slippers in kid or patent leather. Black, blue, wine or green. Quilted satin in black, peach, rose or blue. All have medium heels and padded leather soles. All sizes. Pair
1.95 and 2.25
Women's Shoes, Fashion Floor at THE BAY

CHAMOIS GLOVES *For Mother*
Chamois is always fashionable, and grand for Summer wear. Imported from England and France. Washable, in white or natural. Pique and handsewn seams. Gift wrapped. Pair
1.98, 2.50, 2.98, 3.50
Gloves, Street Floor at THE BAY

Mother Will Appreciate a Box of Our Delicious
CHOCOLATES
ON MOTHER'S DAY

Moir's Mother's Day Gift Chocolates, per box 50c, 75c, $1.00, $1.25 and $2.00
Ganong's Mother's Day Gift Chocolates, per box, 50c, 75c, $1.00, $1.50 and $2.00
House of Picardy Mother's Day Chocolates, per box $1.00
Rochon's Mother's Day Chocolates, box 50c and $1.00
Neilson's Mother's Day Chocolates 50c, 60c and $1.00
Peggy Page Mother's Day Chocolates with flower bouquet, 1-lb. box $1.50
Rochon's Mother's Day Chocolates on silver tray $1.00
Peggy Page Chocolates in cup and Saucer, each 80c
Moir's Mother's Day Chocolates in Pyrex casserole $1.50
Moir's Chocolates in Pyrex tray, for $2.50

A BASKET OF FRUIT
FOR MOTHER'S DAY, MAY 12
A very popular gift for Mother's Day. She'll appreciate a basket of delicious fresh fruits, packed to make a very attractive gift. Priced from 50c to 2.50

CANDLESTICKS
Silver plated candlesticks in a design that will enhance the tea-table or mantel. Pair 1.00
Silverware, Third Floor at THE BAY

Hudson's Bay Company.
INCORPORATED 2ND MAY 1670.

SOLICITOR-GENERAL DEAD

LONDON, May 9 (CP).—Sir Terence O'Connor, K.C., forty-nine Solicitor-General, died Tuesday. He became Solicitor-General in 1926 when Sir Donald Somervell was promoted to Attorney-General.

Fire Department Keeps Losses in City at Minimum

Fire losses arising out of 136 alarms received from January to the end of April totaled $7,188.75, compared with $7,339 in losses from 129 alarms turned in during the first four months of 1939, Fire Chief Alex Munroe revealed yesterday.

Losses from thirty-three alarms last month totaled $5,393, with property valued at more than $2,000,000 at risk. There were no false alarms.

In April, 1939, there were thirty-seven alarms and fire losses of $6,806.

RELEASING PRISONERS

BERLIN, May 9 (AP).—Adolf Hitler today ordered that all Norwegian volunteer soldiers taken prisoners by the German army be released.

HERE'S THE NEW 50% faster OLD DUTCH CLEANSER

YES, IT CUTS GREASE LIGHTNING-FAST!

GIVES A QUICKER SPARKLE, TOO!

FASTEST CLEANSER I EVER USED!

MADE IN CANADA

Women everywhere are praising the *New 50% Faster* Old Dutch Cleanser. They marvel at its *lightning-fast* grease cutting quality. Since grease is woman's greatest cleaning problem, the *New 50% Faster* Old Dutch Cleanser gives you faster all-around cleaning—faster sparkle to surfaces because of the new magic-like ingredient that has been added to the famous Old Dutch formula.

It's waiting for you now at your dealer's in the same, familiar package. Get a supply today and watch it go to work on greasy stoves, sinks, pots and pans. See what a swift sparkle it brings to bath tubs, wash basins, glass and painted surfaces. The *New 50% Faster* Old Dutch Cleanser is wonderfully thrifty, too, because it goes so far.

Doesn't Scratch . . . Made with Seismotite

HERE'S A WONDERFUL BARGAIN

in beautiful A-1 Quality WM. A. ROGERS SILVERWARE

3 Salad Forks for only 60¢ and 3 Old Dutch Labels ($1.60 value)

These attractive Salad Forks are A-1 Quality Silverware with an overlay of pure silver at point of wear. Made by Oneida, Ltd., in the attractive "Croydon" pattern. This offer, good only in Canada, expires December 31, 1941.

OLD DUTCH CLEANSER, Dept. B 166, 64 Macaulay Ave., Toronto, Ont.

I am enclosing ______ windmill pictures from Old Dutch labels (or complete labels) and ______¢ for which please send me ______ Wm. A. Rogers Salad Forks and circular telling about other pieces. NOTE: Send 60¢ and 3 labels for each set of 3 salad forks you desire.

Name ______
Address ______
City ______ Province ______

SEND FOR THEM TODAY

Perfect Wines for All Occasions

SHERRIES

FIVE STAR DRY — A pale sherry of great age, which cannot fail to please all tastes.

AMONTILLADO FINO — A superb example of the rarest Amontillado. A dry pale wine of splendid body and character.

Sandeman Is Your Assurance of Distinctive Quality

SANDEMAN

This advertisement is not published or displayed by the Liquor Control Board or by the Government of British Columbia

MERE MISTAKE

Back in the good old days of carefree ocean travel, a steward stood at the gangway of a big liner, and, as he stood there, he kept shouting for the benefit of the arriving passengers:

"First class to the right! Second class to the left!"

A young woman stepped daintily aboard with a baby in her arms. As she hesitated before the steward, he bent over her and said, in his chivalrous way:

"First or second?"

"Oh!" said the girl, her face as red as a rose. "Oh, dear, neither—I'm only the nurse."

ALL CHANGED

"London restaurants have changed," says an American visitor. After meat rationing started he would hardly recognize some of the old joints.

Indigestion Caused Lumpy Feeling in Stomach Until He Found Mosby's Tonic!

Mr. A. B. Fenwick, of Grand Forks, B.C., Tells How He Suffered for Years With Upset Stomach and Gas Pains Before He Took Mosby's Tonic. Now He Says: "I Enjoy My Meals and Feel Better Than I Have in YEARS!"

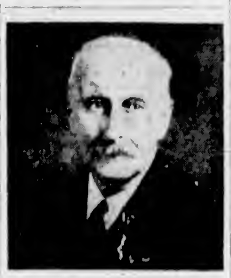

MR. A. B. FENWICK, of Grand Forks, B.C., Who Tells in His Statement Herewith How MOSBY'S TONIC Relieved the Stomach Distress He Had Suffered for Years.

Do your meals seem to form a lump in your stomach, causing sourness, bloating and gas pains, due to Slow and Poor Digestion? Are you a victim of constipation, which causes headaches, out-of-sorts feeling and restlessness at night? Do you have spells of kidney sluggishness, with sharp back pains and disturbed rest, due to excess acid and waste in system from sluggish-acting kidneys?

If so, try this New, Scientific Formula, known as Mosby's Tonic, the Medicine of Many Ingredients. Due to its 15 Roots and Herbs, blended with other proven medical agents, this Splendid Compound acts in 5 different ways, ALL AT ONCE, to help relieve distress and make one feel better. Some of its ingredients help cleanse the bowels. Others help clean out stomach gas. Still others aid digestion, help eliminate poisons from the kidneys and assist you to Richer Blood. It accomplishes several things, simultaneously, and many people say the results are surprising.

This new medicine is now being introduced to crowds daily here in Victoria by a Special Mosby's Tonic Representative, known as The MOSBY TONIC Man, at the Cunningham Drug Store (formerly Vancouver Drug Co.), Fort and Douglas Sts. Many well-known residents in this vicinity are strongly endorsing Mosby's Tonic and urging others to get it and take it. For instance, just a few days ago, Mr. A. B. Fenwick, of Grand Forks, B.C., made the following statement and offered his photograph for publication:

Couldn't Sleep Properly Due to Stomach Gas!

"I had indigestion so bad that my meals felt like a heavy lump in my stomach," said Mr. Fenwick. "I bloated with gas so bad that sometimes I couldn't even breathe properly. At nights when I tried to get some sleep I would be suddenly awakened by these gas spells and would lie awake for hours. This broke up my rest so that by morning I would feel all tired out. I suffered this way for years, and simply couldn't enjoy a meal. Was also a victim of constipation which made me feel weak and worn out. In fact, I felt out-of-sorts practically all the time."

Now Enjoys His Meals No More Indigestion!

"Then I got Mosby's Tonic and certainly feel different now. I noticed gas being expelled from my stomach, and could eat my meals and enjoy them and not have that feeling like a lump of food in my stomach afterward, and now I can go to bed and get a good night of rest and feel fine in the mornings. I also noticed fine relief from constipation, and have new energy, and feel so much better that I gladly give you this statement and tell my friends about Mosby's Tonic."

A Special Mosby's Tonic Representative known as The MOSBY TONIC Man, is now at The CUNNINGHAM DRUG STORE (formerly Vancouver Drug Co.), Fort and Douglas Streets, Victoria, daily meeting crowds of people and introducing and explaining this New Compound. (Advt.)

SERVICE HELPS B.C. SOLDIERS

Gifts Going Steadily to Troops Through Comforts Plan of B.C. House

The service organized by the agent-general in London for the purchase of parcels as personal gifts to British Columbia's soldiers serving overseas has met with a gratifying and immediate response, W. A. McAdam, acting agent-general for British Columbia, reports. Although the scheme was only launched late in December, the first order was received in London on January 10, and since then orders have come in a steady stream not only from every part of the province but also from points in the Dominion as far apart as Ottawa and Edmonton.

That these little luxuries supplementing the ordinary service fare have been much appreciated is borne out by the fact that many of the original orders have been and are being repeated.

This troop comforts service, designed to save individual senders the delay, trouble and expense involved in dispatching from home gifts overseas to relatives and friends serving in the Canadian Active Service Force, should now more than ever prove its usefulness. When the troops are on the move, additions to their rations are doubly welcome, and only through an organization such as has been set up at British Columbia House can these "extras" reach their recipients with regularity and dispatch.

Chocolate, among many other things, figures prominently in all the parcels provided under this troop comforts scheme. There are sixteen parcels to choose from, and they range in price from one to five dollars. Full particulars, together with order forms, may be readily obtained either through the Government agents or any local bank.

DECLARES INVASION WOULD PROVE COSTLY

OTTAWA, May 9 (CP).—An invasion of Holland from the East probably would prove "an extremely costly undertaking," Dr. H. E. Enthoven, Netherlands historian, told the Canadian Club.

Dr. Enthoven described the Netherlands defences as a series of water barriers supported by well-armed defence positions capable of directing a deadly crossfire on an enemy advancing from the East.

PROSPECTOR MEETS WITH TRAGIC FATE

QUESNEL, B.C., May 9 (CP).—Word reached here yesterday of the tragic death of Joseph Stepano, Tom Creek prospector, who succumbed while crawling to his cabin with a crushed leg.

Stepano's body was found by his wife and two children, who said the former native of Czecho-Slovakia had apparently been struck by a huge rock. He had failed in his attempt to stop the flow of blood with a bootlace tourniquet.

At the Theatres

FAMOUS STORY IS NOW AT DOMINION

"Swiss Family Robinson" Depicts Emotional Conflict Between Husband and Wife

The emotional conflict between an idealistic husband and his unsympathetic, social-minded wife, both of whom are marooned on an uninhabited island with their sons, provides unique dramatic complication in R.K.O.-Radio's picturization of "Swiss Family Robinson," which starts a three-day run at the Dominion Theatre today. Thomas Mitchell and Edna Best portray the married couple in this spectacular screen version of the famous story, while Freddie Bartholomew, Terry Kilburn, Tim Holt and Baby Bobby Quillan have other prominent roles. Gene Towne and Graham Baker produced the film.

AMUSEMENTS

On the Screen

Atlas — "His Girl Friday," starring Cary Grant.
Cadet—Joan Bennett in "The Housekeeper's Daughter."
Capitol — "Rebecca," with Laurence Olivier.
Dominion — "Swiss Family Robinson," with Thomas Mitchell.
Oak Bay—"The Under-Pup," featuring Gloria Jean.
Plaza — Richard Arlen in "Tropic Fury."
Rio—"The Arizona Kid," featuring Roy Rogers.

WIDE ACCLAIM GIVEN STORY OF LINCOLN

"Abe Lincoln in Illinois," which will be seen at the Royal Theatre on Thursday, May 16, with Raymond Massey as the distinguished star, can only be described in superlatives. It is the most searching, the most compelling stage picture of the Great Emancipator and it is presented with consummate art, dignity and understanding.

Not in years, perhaps never before, has a player or a play received such acclaim. Leaders in every walk of life have praised it in no uncertain terms, many of them declaring it to be the great American play.

ATLAS THEATRE Abner Biberman, who made his screen debut in "Gunga Din" as chief of desert tribesmen bent on assassinating Cary Grant, plays Grant's bodyguard in Columbia's Howard Hawk's "His Girl Friday," which co-stars Grant and Rosalind Russell with Ralph Bellamy at the Atlas Theatre.

CADET THEATRE In "The Housekeeper's Daughter," now showing at the Cadet Theatre, Miss Bennett appears as a modern-day sophisticate who causes collective flutterings in the hearts of five gentlemen, while Menjou portrays an ace newspaperman whose reputation is dependent on a series of wacky accomplishments.

OAK BAY THEATRE Approximately the tenth and by no means the most rational screen "family" to be assembled is the "Binns Family," gathered by Producer Joe Pasternak for Universal's "The Under-Pup," now playing at the Oak Bay Theatre.

CAPITOL THEATRE One of the strangest love stories ever filmed, "Rebecca," a thrilling story of adventure and romance on the gay Riviera and on the stormy English coast, ends today at the Capitol Theatre. Laurence Olivier and Joan Fontaine play the roles of the English aristocrat and his lovely wife, who find dramatic adventure in store for them at his ancestral home after their honeymoon.

PLAZA THEATRE Long since the habitat of the survival of the fittest, the jungle now becomes known as the region controlled by the survival of the craftiest in Universal's newest Richard Arlen, Andy Devine action-drama, "Tropic Fury," now at the Plaza Theatre.

RIO THEATRE George "Gabby" Hayes was a prominent theatrical comedian when he walked into a movie theatre in Chicago and saw his first talking picture. "That's the field for me," he declared and was off to California. His newest movie role is opposite Roy Rogers in Republic's "The Arizona Kid," now showing at the Rio Theatre.

"SO THIS IS LONDON" COMING TO THE PLAZA

There's an American, an Englishman, as well as a devastating blonde somnambulist in "So This Is London," the Twentieth Century-Fox release which is coming Monday to the Plaza Theatre, starring the famous English comedy team of Robertson Hare and Alfred Drayton with George Sanders.

The Englishman can't understand Americans, and the American won't bother to comprehend Englishmen—while the blonde sleep-walker puzzles them both in a film that is fun from beginning to end.

Year's High Was Made Yesterday In Temperature

Summer temperatures came early to the Pacific Northwest yesterday and in Victoria the mercury reached the highest point so far recorded this year, the maximum reading being 70 degrees and the minimum 51 degrees. These were the recordings at the Meteorological Observatory at Gonzales.

All stations in the West reported high temperatures for early May, Portland heading the list with a maximum reading of 91 degrees. Nanaimo's maximum was the same as Victoria, but the minimum there was 41 degrees. At Vancouver the maximum was 67 degrees; at Kamloops, 79; at Spokane, 82, and at San Francisco, 70.

FRENCH PURCHASING HORSES IN CANADA

WINNIPEG, May 9 (CP).—Captain Hubert de Montal, member of the French purchasing mission in Canada, said today that a large number of horses, possibly between 2,000 and 3,000, may be purchased in Western Canada this Summer for France's artillery and cavalry at a cost of several hundred thousand dollars.

Initial orders have been placed for fifty horses from a Winnipeg dealer and 200 horses from a Calgary dealer, Captain de Montal, reservist officer in the French cavalry, said.

MORE STUDENTS ON U.B.C. LISTS

Twelve More Vancouver Island Residents Successful In Examinations

Some of the Victoria and Island students whose names were inadvertently omitted from the list of University of British Columbia examination results yesterday follow:

MASTER OF ARTS DEGREE

Gwladys Violet Downes, B.A., major, French; minor, education; thesis, "Les Theories Poetiques de Paul Valery."

Harold Henry Herd, B.A., major, chemistry; minor, physics; thesis, "Surface Chemistry and Flotation of Galena."

Joseph H. Lane, B.A., major, history; minor, education; thesis, "Some Aspects of the European Anarchy."

BACHELOR OF ARTS DEGREE

William Petrie, first-class honors in mathematics and physics.

John Stanley Garrett, second-class honors in economics and political science.

Passed, James D. Macfarlane.

ARTS AND SCIENCE

Third Year

Class 1, Maureen E. Evans and Arthur S. Hawkes.

Passed, Pierre F. Berton.

Passed with supplementals, Patricia M. Webber (history 13, Latin 4); James Whyte (mathematics 10, mathematics 12).

Second Year

Class 11, Thomas R. Osler, Comox.

CAUGHT BY FARMERS

BOURGES, France, May 9 (CP-Havas).—Four German aviators set fire to their machine today when it made a forced landing near here. They were caught by farmers working nearby and turned over to the military authorities.

VERNAL OPTIMISM

"Spring makes us hope for the unattainable and believe we can achieve the impossible," declares an essaylst. He may be right; anyway, the tailor has just written again.

According to Culbertson

Most of the deals in this column contain points which have full weight even if the reader looks at all four hands. Sometimes, however, it is vital for the reader to imagine that he is declarer (or defender, as the case may be) and to realize that twenty-six of the cards would not be known in an actual game. Today's hand is a case in point. The declarer made a beautiful trap play. Looking at the holding of one defender it is easy to say that he was a "fall guy," but the fact is that very few players in his position would have seen through declarer's ruse.

South, dealer.
Both sides vulnerable.

NORTH
♠ 6 4
♥ 10 8 6 5
♦ A Q 5 2
♣ A J 7

WEST
♠ Q J 10
♥ A Q 7 4
♦ 7 4 3
♣ 8 4 2

EAST
♠ 3 2
♥ K 9 3
♦ K 9 8 6
♣ 9 6 5 3

SOUTH
♠ A K 9 8 7 5
♥ J 2
♦ J 10
♣ K Q 10

The bidding:

South	West	North	East
1 ♠	Pass	2 ♦	Pass
2 ♠	Pass	2 N T.	Pass
4 ♠	Pass	Pass	Pass

West selected the safest opening, namely, the spade queen. Declarer won and noted that the fate of his contract apparently hung on the position of the diamond king. If that card was "right" he not only would have to lose no diamond tricks but actually would be able to get a discard of a heart. If, however, the diamond finesse were to lose, East certainly would return a heart and four losers would be unavoidable: one spade, two hearts, and a diamond. Naturally there was no possible indication as to the situation of the diamond king, but declarer managed to create a very strong indication! Upon winning the opening lead he promptly laid down the diamond jack. West, naturally enough, played low, and declarer, with scarcely a hesitation, went right up with dummy's ace! He then returned the diamond deuce. East's dilemma must be visualized to be appreciated. Declarer's failure to take the diamond finesse certainly made it appear that he had a singleton and that he now was trying to ruff out the king. East knew that his own king was too well guarded to be ruffed out, but declarer might well have hoped that it would lie only singly or doubly guarded, in which case he could enter dummy twice in clubs and first establish, then reach and cash the diamond queen. Thus, from East's point of view, it was very difficult to know just what was going on, and I do not think that East can be criticized for ducking to the second diamond lead. Obviously, however, when declarer brought home the diamond ten, he insured his contract, eventually losing only one spade and two heart tricks.

The question that will be asked on all sides is, "How did South know that the diamond finesse would lose?" Obviously had the king been held by West, South's play would have jeopardized the contract. The answer is that, while South did not actually know who held the diamond king, he had an extremely strong indication by simple reason of the fact that West did not cover the jack. South knew that West was an expert and that if he held the diamond king he would most certainly cover the jack. Failure to do so would be an atrocious error. Thus, the mere fact that West did not cover was good and sufficient reason for South to believe that he did not have the king, which in turn pointed out South's actual ruse as having by far the best chance to succeed.

A careful study of the described play, and even more careful consideration of the reasoning back of it, will repay readers.

TOMORROW'S HAND

West, dealer.
North-South vulnerable.

NORTH
♠ K 7 4
♥ J 6
♦ 10 9 6 5 2
♣ 9 5 4

WEST
♠ 6
♥ 10 8 4 3
♦ K J 4 3
♣ 10 8 6 3

EAST
♠ Q J 9 5 2
♥ A Q 9 2
♦ 7
♣ Q 7 2

SOUTH
♠ A 10 8 3
♥ K 7 5
♦ A Q 8
♣ A K J

Mr. Culbertson will discuss this hand in tomorrow's column.

THOMAS MITCHELL Winner of the Academy Award in "Stage Coach" and wide acclaim for his acting in "Gone With the Wind."

Starts Today! FOR 3 DAYS

PHONE E 0914

THE GREATEST ADVENTURE TALE EVER WRITTEN!

CAST up on a tropic isle . . . fighting for life without civilization's tools or weapons . . . the adventure of adventures . . . with

THOMAS MITCHELL • EDNA BEST
FREDDIE BARTHOLOMEW
TERRY KILBURN
BABY BOBBY QUILLAN

Gene Towne presents SWISS FAMILY ROBINSON

20¢ DAILY, 12-1

FOR MOTHER'S DAY THEATRE Thrifticket THE IDEAL WAY OF EXPRESSING YOUR LOVE AND AFFECTION

EXTRA! NEW "MARCH OF TIME" "THE VATICAN OF POPE PIUS XII" FIRST EXCLUSIVE INSIDE SCENES OF THE VATICAN CITY . . . RADIO STATION . . . ST. PETER'S CATHEDRAL . . . CRYPTS OF THE POPES Presenting Pope Pius XII, Marquis Camillo Ferafini, Luigi Cardinal Maglione

DOMINION CARTOON IN COLOR ○ NEWS

LAST TIMES TODAY!
"REBECCA"
SEE IT FROM THE START AT 12.38, 3.26, 6.14, 9.02 WITH
LAURENCE OLIVIER • JOAN FONTAINE

TOMORROW! (SAT.) SHOWING 4 DAYS
HONEST AND FEARLESS
• Darryl F. Zanuck Turns John Steinbeck's Masterpiece Into a Motion Picture of Rare Understanding and Dramatic Power

John Steinbeck's
"THE GRAPES OF WRATH"
★★★★ "Four Stars" Liberty and N.Y. Daily News
AT 12.43, 3.29, 6.19, 9.00 WITH
HENRY FONDA • JANE DARNELL
JOHN CARRADINE • CHARLEY GRAPEWIN
DORIS BOWDEN • JOHN QUALEN

EXTRA! THE MEDITERRANEAN . . . FOCAL POINT OF ALLIED ACTIVITY "BRITAIN'S LIFE LINE" SUEZ, PORT SAID, MALTA • "INFORMATION PLEASE" The Experts in a New Quiz • WORLD NEWS

CAPITOL
★ For Mother's Day The Ideal Gift — THEATRE Thrifticket

REMEMBER
"SHIPYARD SALLY" . . .
"PYGMALION" . . .
—AND NOW—
ENGLAND'S LATEST AND GREATEST LAUGH FEAST
From Riotious Start to Side Splitting Finish
IT'S FUN! FUN! FUN!

GEORGE M. COHAN'S "So This Is London" NOW ON THE SCREEN

YOU ROARED WITH LAUGHTER When You Saw the Stage Play! YOU'LL HOWL When You See It on the Screen!

With ROBERTSON HARE, ALFRED DRAYTON, GEORGE SANDERS, BERTON CHURCHILL

Next Week—PLAZA

PLAZA . . . NOW
ALL FIRST VICTORIA SHOWING
Richard ARLEN Andy DEVINE TROPIC FURY
PLUS FRAMED
PLUS — NEWS — CARTOON
12 to 1, 15¢; 1 to 5, 20¢; 4 On, 25¢

ROYAL Thursday, May 16 at 8 P.M.
THE DISTINGUISHED CANADIAN STAR
The Playwrights Company presents
RAYMOND MASSEY in ROBERT E. SHERWOOD'S ABE LINCOLN IN ILLINOIS
THE PULITZER PRIZE PLAY OF 1939
Staged by ELMER RICE
Settings by JO MIELZINER
MAIL ORDERS NOW
Prices — Lower Floor, $2.65, $2.10. Dress Circle, $1.60. Balcony, $1.05. Seat sale Tuesday, May 14.

RIO TODAY SAT.
FIRST VICTORIA SHOWING
ROY ROGERS
GEORGE (GABBY) HAYES in
"THE ARIZONA KID"
PLUS
MARY BOLAND
"THE MAGNIFICENT FRAUD"
SERIAL (Except Saturday Night) "BUCK ROGERS" — No. 8
EXTRA CARTOON
10c 12.30-2 15c 2-7.30

Lakespring Roller Rink
SKATING EVERY DAY EXCEPT SUNDAY
Afternoon, 2 to 4.30 ..... 25¢
Evenings, 8 to 11 ..... 35¢

CADET
Phone G 2312. Only 5 Min. From Yates
TODAY
"The Housekeeper's Daughter"
JOAN BENNETT - ADOLPHE MENJOU — PLUS
"TWO BRIGHT BOYS"—Jackie Cooper, Freddie Bartholomew
Added—A Disney Cartoon—Starts Evenings Only at 6.30—Adults, 25c; Children, 10c

PHONE E-2943
OAK BAY
EVENING SHOWS
THE UNDER-PUP There's one in every family! GLORIA JEAN
MAT. SAT. WED. 2 P.M.
GEO. SANDERS, WENDY BARRIE in "THE SAINT STRIKES BACK"

it's Positively Uproarious
TODAY - FRIDAY - SATURDAY
At 12.52, 3.11, 6.36, 9.28
CARY GRANT
ROSALIND RUSSELL
"HIS GIRL FRIDAY"
with RALPH BELLAMY - GENE LOCKHART
Plus Hoppy's on the Job Again! The Showdown With WM. BOYD As HOPALONG CASSIDY
BUY THRIFTICKETS for MOTHER'S DAY!
ATLAS EMP 3211

Hilker Attractions, Season 1940-41
★ RICHARD CROOKS — Metropolitan Opera Tenor, Jan., 1941
★ DON COSSACKS — World-Renowned Chorus, Oct., 1940
★ VRONSKY and BABIN — Dynamic Two-Piano Team, April, 1941
★ MISCHA ELMAN — Immortal of the Violin, March, 1941
SAVE 30%—BUY SEASON TICKETS
Four Top Attractions for $7.20, $6.00, $4.80, $3.50 Plus Tax
★ BALLET RUSSE DE MONTE CARLO
Is an Extra Attraction, but May Be Added to Regular Series at Reduced Rates
Box Office for Advance Season Sale Now Open at Fletcher Bros., 1130 Douglas St.

MARINE and TRANSPORTATION

SELL CHEAP RAIL FARES

Canadian Pacific Announces Bargain-Priced Tickets To Interior Points

Good for a twelve-day Spring vacation, special bargain fare tickets are being offered to Pacific Coast residents by the Canadian Pacific Railway for travel to Kootenay and Kettle Valley points.

Available to residents of Victoria, Nanaimo, Vancouver and New Westminster, tickets will be good for travel on the Kettle Valley Express, leaving Vancouver at 8:05 p.m., Wednesday, May 15. Return trips must be completed by May 27.

Residents of Nanaimo can leave there on the 2:30 p.m. steamer, while Victoria travelers can leave here on the 1:55 p.m. steamer, connecting with the train out of Vancouver.

Tickets will be good in coaches only and children between the ages of five and twelve will be carried at half the bargain fare.

AMERICAN MAIL

All rights to preferred stock in the reorganized American Mail Line, Ltd., have been relinquished by Stanley Dollar, according to advice received by stockholders, several of whom are residents of Victoria.

The transaction results from the purchase of treasury stock in the sum of $204,000 by R. J. Reynolds; now a large holder of the company's stock.

It is also reported that negotiations are progressing for acquisition of Class "B" stock owned by the Admiral Oriental Lines, which recently brought action in Nevada to prevent sale of four "President" liners by the company unless approved by a majority vote of the various classes of stockholders.

SHIP TELEVISION

Shore-to-ship television will be inaugurated with a programme of opening ceremonies at the New York World's Fair transmitted to a fully-equipped television room on the steamer Roosevelt on the New York to Bermuda run. The Roosevelt will be the first ocean liner equipped to send and receive television, as well as to entertain its passengers with television programmes originating on shore.

The experiment will be carried out by a staff of engineers and technicians of the R.C.A. Victor Company in co-operation with the United States Lines and the American Express Travel Service.

COLLECTED MONEY

Aboard the Ss. President Adams, which arrived at Kobe recently, was Takahashi Mori, employee of a local sundries store, who had a long sea trip by accident. He was deported from Honolulu, where he was put off the Ss. President Cleveland a short time before.

Mori loaned a sailor aboard the President Cleveland 130 yen last year and went to collect the amount when the boat arrived in Japan last February. But the boat sailed before he could collect, so Mori took the express for Yokohama and was waiting there when the Cleveland steamed in.

In the course of a talk over the money, too much whisky was consumed and Mori fell asleep in the sailor's quarters. When he woke up the ship was well at sea. He was put off at Honolulu and returned to Japan by next "President" boat. But he had collected the money.

TIME ON MY HANDS

Gent (engaging chauffeur) — And when you're not driving the car, there's the poultry house to clean out, and the dogs to look after, and you can give the gardener a hand in odd moments.

Chauffeur—Yes, sir. What sort of soil is it?

Gent—Soil? Why?

Chauffeur—I thought if it was clay soil I might make a few bricks to fill in the time.

MILL BAY FERRY STOPPED FOR REFIT
PHONE G 3682

Keeps Unceasing Vigil on High Seas

The Work of British Destroyers Since War Began Has Been Magnificent. Day After Day, in All Weathers, They Fulfill the Many Arduous Duties That Fall to Their Lot. Here a Destroyer Is Seen on Patrol, With a Heavy Sea Running.

FLEET WILL BE DIVIDED

Approximately Seventy-Five U.S. Vessels to Take Part In Manoeuvres

HONOLULU, May 9 (AP)—United States naval orders suspending all personnel transfers were disclosed here today as the fleet prepared to resume next week its manoeuvres in Hawaiian waters.

Many naval officers and their families were expecting routine transfers from Hawaii to the Atlantic and West coasts, and elsewhere.

Disclosing plans for the new manoeuvres, naval sources said the fleet would be divided "early next week," probably Monday, for war games off Lahaina Roads, Isle of Maui.

Approximately seventy-five vessels, consisting of twenty-five submarines and ships of the base force with a Hawaiian detachment and mine force, will operate out of Pearl Harbor.

A BIG HELP TO HEALTH!

Most everyone needs more vitamins and minerals—say nutritionists

See how you're helped by delicious orange juice!

All too few families now get enough vitamins and minerals to permit radiant good health. So take no chances. Follow the simple rule of *eating an abundance of the bright, colourful foods.* Note how it helps to have an 8-ounce glass of fresh orange juice *every day.*

It gives you *all* the *vitamin C* you normally need to feel your best—and one-third of the *vitamin B₁*. It also supplies *vitamins A* and *G*, and the minerals *calcium, phosphorus* and *iron.*

Sunkist brings you the pick of California's finest-ever crop of summer oranges. Buy several dozen at a time—for economy and as a BIG help to your family's health.

Copyright, 1940, California Fruit Growers Exchange

Sunkist
CALIFORNIA ORANGES
Best for Juice—*and Every use!*

INCREASE IS AUTHORIZED

U.S. Committee Endorses 11 Per Cent Advance in Naval Strength

WASHINGTON, May 9 (AP).—The Senate Naval Committee unanimously endorsed today a measure already approved by the House of Representatives authorizing an 11 per cent increase in the United States Navy's fighting strength.

The committee rejected, however, an amendment by Chairman David I. Walsh (Democrat, Massachusetts) which would have provided that the nineteen new combat ships authorized in the bill should become permanent additions to the fleet and be subject to replacement without further congressional action when they are obsolete.

Walsh said a 5-to-3 vote against this amendment reflected the majority opinion of the committee that changes in naval designs foreshadowed by developments in the war in Europe might be such that the navy ought to consult Congress before building replacements.

The bill approved, calling for a future outlay of $655,000,000 to be spent over a period of several years, carried no immediate appropriations. Navy officials indicated, however, that they expected to ask this Congress for $46,000,000 to start work on some of the ships involved, if the bill is approved by the Senate.

The foes of future warship building, meanwhile, were priming their guns to fight the naval expansion measure on the Senate floor.

Victoria Mining Man Finds Plane Most Convenient

VANCOUVER, May 9 (CP).—The easiest way of getting around the world in wartime is by air, according to Col. H. W. Laws, Victoria, who has just been around the globe—most of the way by plane.

Colonel Laws' business—mining—took him to the New Guinea gold fields. From there he wanted to return home by way of Hongkong, but when he got as far as Bangkok, Siam, he found that a plane would get him to London faster than to Hongkong because of passage bookings.

He came here from London by boat and train.

NARCOTICS AND SEAMEN SEIZED

Customs Officials at Puget Sound Port Too Clever For Japanese

SEATTLE, May 9 (AP).—Narcotics valued at $20,000 were seized and two Japanese from the Japanese steamship Tosei Maru, of the Yamashida Line, were arrested here today by an agent, who disguised himself as a taxicab driver.

Joseph L. Green, supervising customs agent, said the Japanese, firemen on the vessel, carried the narcotics in a suitcase when they left the vessel.

A. M. Banga, district supervisor of the Narcotics Bureau, explained the agent, who speaks Japanese, heard the Japanese making arrangements to deliver the narcotics and arranged to play the cab driver role.

The Tosei Maru arrived here Sunday from Kobe to load scrap iron.

TOOK PART IN SHIP CAPTURE

Canadian Destroyer Reports Incident of German With Persecution Mania

OTTAWA, May 9 (CP).—The Royal Canadian Navy, in its report of H.M.C.S. Assiniboine's part in the capture of the German merchant vessel Hanover, told today how a German sailor, taken prisoner, broke free and attempted to swim away from capture.

The prize of war was taken in tow by a British cruiser and the Assiniboine on March 8 in the Caribbean Sea, after being set afire by the Nazi crew. Some escaped, but others were held aboard the Royal Navy vessel.

En route to port, while both navy vessels sought to keep the flames under control, the German sailor jumped overboard from the cruiser. He avoided lifebuoys thrown toward him and was swimming strongly for the horizon when the Assiniboine party took after him in a boat.

These words in the Assiniboine's log told of the event:

14:10—Proceeded at twenty knots to pick up man overboard from H.M.S. ——.

14:25 — Sighted man swimming strongly.

14:26—Lowered whaler.

14:30—Whaler picked up man, who requested coxswain to shoot him. Coxswain regretted he had no gun.

These signals passed between the ships:

From the British Cruiser—Man has persecution mania and has been trying this for days. You had better watch out. Hell Hitler!

From Assiniboine — Have three lifebuoys, two white, one red, and one German who wants to be shot. German is in spud locker as we are out of spuds.

British Liners in Harbor at Sydney

HONOLULU, May 9 (AP)—Passengers on the steamship Mariposa reported yesterday that the British liners Mauretania, Queen Mary, Aquitania, Empress of Canada, Empress of Britain and Empress of Asia were in the harbor at Sydney, Australia, where the Mariposa sailed on April 26.

The Mauretania and Queen Mary left New York late in March. It was reported they would go to Australia for transport service.

GULF ISLANDS CRUISE

Wednesday, May 15

Enjoy a delightful cruise through the Gulf Islands, stopping at the following ports of call.

PORT WASHINGTON ..... *7 hours' stopover
MAYNE ISLAND ..... 4½ hours' stopover
GALIANO ISLAND ..... 4 hours' stopover

* Stopovers optional. Passengers may remain aboard ship and continue cruise to Galiano Island.

Lunch and Tea available at any of the ports of call, or picnic lunches may be taken.

Parking space available at Swartz Bay

Buses leave Depot at 9 a.m. Ferry leaves Swartz Bay at 10 a.m. Arrive back in Victoria about 7:30 p.m.

RETURN FARES (Bus and Ferry) ..... $1.25 Ferry Only 75¢

DAILY SAILINGS
DAILY EXCEPT WEDNESDAYS

Lv. Fulford Harbor	Lv. Swartz Bay
8:15 A.M.	9:30 A.M.
4:00 P.M.	5:00 P.M.

WEDNESDAYS ONLY — EFFECTIVE MAY 1

8:15 A.M.	7:00 P.M.

For Further Information and Motor Coach Connections Phone E 1177 - E 1178

GULF ISLANDS FERRY CO. LIMITED

Now is the time to plan your vacation trip. Consult the "Coach Lines" Travel Bureau experts, who will gladly work out all details for you—from itinerary to hotel accommodation and sightseeing trips.

SAN FRANCISCO FAIR

MAY 25 to SEPTEMBER 29

The Golden Gate International Exposition reopens with an entirely new show on May 25. Fast, convenient bus service to San Francisco and California, plus amazingly low return fares, enable you to enjoy a low-cost, thrilling vacation to the Southland.

RETURN BUS FARES FROM VICTORIA

To SAN FRANCISCO - - $24.70 To LOS ANGELES - - $33.70

CHANGES OF BUS SCHEDULES

CORDOVA BAY and MOUNT DOUGLAS PARK
Effective Wednesday, May 15
DAILY SERVICE

Lv. Victoria	Lv. Cordova Bay
10:00 a.m.	10:30 a.m.
5:15 p.m.	6:00 p.m.

Extra Service Weds. and Sats. Only

1:30 p.m.	2:00 p.m.

ROUTE: From Depot via Douglas, Yates, Quadra, Hillside, Shelbourne Street to Terminus at Walema Avenue

THETIS LAKE
Effective Saturday, May 11
WEDNESDAYS and SATURDAYS ONLY

Lv. Victoria	Lv. Thetis Lake
2:00 p.m.	2:30 p.m.
5:00 p.m.	5:30 p.m.

SUNDAYS ONLY

11:00 a.m.	11:30 a.m.
2:00 p.m.	2:30 p.m.
5:00 p.m.	5:30 p.m.

ROUTE: Via Gorge Road, Island Highway, Thetis Lake Road to Thetis Lake.

VANCOUVER ISLAND COACH LINES Ltd.

DEPOT: 629 BROUGHTON STREET PHONES: E 1177 - E 1178

Tides at Victoria

MAY

Time of tides (Pacific Standard time), at Victoria, B.C., for the month of May, 1940.

Date	Time H.M.	Ht. Ft.	Time H.M.	Ht. Ft.	Time H.M.	Ht. Ft.	Time H.M.	Ht. Ft.
1 ..	7 05	5.4	10 21	5.8	16 30	4.4	....	....
2 ..	8 06	7.8	7 17	4.9	11 52	5.8	17 24	4.9
3 ..	9 18	7.8	7 33	4.4	13 11	5.9	18 16	5.4
4 ..	10 32	7.9	7 55	3.7	14 20	6.1	18 58	5.6
5 ..	11 46	8.0	8 19	2.1	15 20	6.4	19 34	6.0
6 ..	1 08	8.1	8 45	2.1	16 25	6.6	20 03	6.4
7 ..	1 35	8.1	9 15	2.0	17 14	6.6	20 29	6.6
8 ..	1 44	8.4	9 50	1.6	18 28	7.0	20 56	6.9
9 ..	2 04	8.4	10 24	1.4	19 35	7.2	21 21	7.1
10 ..	2 25	8.4	11 05	1.3	20 34	7.4	22 19	7.2
11 ..	2 50	8.2	11 49	1.4	21 10	7.5	23 32	7.4
12 ..	3 21	8.0	12 32	1.8	21 44	7.6	....	....
13 ..	3 58	7.7	4 01	7.4	13 18	1.9	22 08	7.7
14 ..	5 28	4.9	4 58	7.0	14 06	2.6	22 26	7.8
15 ..	4 06	6.2	7 01	6.4	14 55	3.4	22 48	7.9
16 ..	5 12	5.3	8 47	6.0	15 46	4.1	23 00	8.1
17 ..	6 06	4.2	11 39	6.0	16 46	4.9	23 31	8.4
18 ..	6 48	3.2	13 18	6.2	17 49	5.5	23 59	8.6
19 ..	7 29	2.2	14 49	6.7	18 49	6.2	....	....
20 ..	0 28	4.9	8 10	1.4	16 15	7.1	19 40	6.6
21 ..	0 55	9.0	8 51	0.8	17 18	7.4	20 29	7.0
22 ..	1 25	9.0	9 32	0.5	18 20	7.6	21 20	7.2
23 ..	1 55	8.9	10 15	0.6	19 14	7.9	22 18	7.4
24 ..	2 24	8.5	10 59	0.9	20 21	8.0	23 27	7.4
25 ..	2 51	8.0	11 40	1.4	20 45	8.0	....	....
26 ..	0 30	7.2	3 10	7.4	12 24	2.0	21 21	8.0
27 ..	....	....	....	....	13 05	2.5	21 50	8.0
28 ..	....	....	....	....	13 41	2.4	22 14	8.0
29 ..	....	....	....	....	14 19	2.1	22 34	8.0
30 ..	6 25	4.6	10 19	5.1	14 45	1.8	22 56	8.0
31 ..	6 50	4.3	....	....	....	....	23 10	8.1

The time used is Pacific Standard for the 120th Meridian west. It is counted from 0 to 24 hours, from midnight to midnight. The figures for height serves to distinguish high water from low water. Where blanks occur in the table, the tide rises or falls continuously during two successive tidal periods without turning.

To find the depth of water on the sill at the Esquimalt Drydock at any tide, add 20 feet to the height of high water as above given.

SUNRISE AND SUNSET

MAY

Times of Sunrise and Sunset (Pacific Standard Time), at Victoria, B.C., for the month of May, 1940.

Date	Sunrise	Sunset	Date	Sunrise	Sunset
1	4 54	19 27	17	4 30	19 48
2	4 52	19 29	18	4 29	19 51
3	4 51	19 30	19	4 28	19 52
4	4 49	19 32	20	4 27	19 53
5	4 47	19 33	21	4 26	19 55
6	4 46	19 34	22	4 25	19 56
7	4 44	19 36	23	4 23	19 57
8	4 43	19 37	24	4 22	19 58
9	4 41	19 39	25	4 21	19 59
10	4 40	19 40	26	4 20	20 00
11	4 38	19 42	27	4 19	20 01
12	4 37	19 43	28	4 18	20 02
13	4 35	19 44	29	4 18	20 04
14	4 34	19 46	30	4 17	20 05
15	4 32	19 47	31	4 16	20 06
16	4 31	19 49			

Meteorological Office, Gonzales Heights, Victoria, B.C.

MINISTER IS BETTER

OTTAWA, May 9 (CP).—Hospital authorities today described the condition of Rt. Hon. Ernest Lapointe, Minister of Justice, as "very much improved." He has been in hospital since April 29, when he was stricken with a heavy cold.

MAIL AND SHIPS

WEATHER REPORT

ESTEVAN — Part cloudy, northwest, light, 29.97, 60, light swell.
LENNARD ISLAND—Part cloudy, northwest, light, 30.00, light swell.
PACHENA—Cloudy, southeast, light to moderate, 29.94, 45, moderate swell.
CARMANAH—Clear, east, light, 29.95, light swell.
CAPE BEALE—Part cloudy, southeast, light, 29.95, light swell.

COASTING CRAFT

VICTORIA-VANCOUVER — Ss. Princess Kathleen or Ss. Princess Marguerite will leave Victoria for Vancouver daily at 1.55 p.m. Ss. Princess Kathleen or Ss. Princess Marguerite will arrive Victoria from Vancouver daily at 2.10 p.m.; Ss. Princess Joan or Ss. Princess Elizabeth will leave Victoria for Vancouver daily at 12 midnight; Ss. Princess Joan or Ss. Princess Elizabeth will arrive Victoria from Vancouver daily at 7 a.m.

VICTORIA-SEATTLE—Ss. Princess Kathleen or Ss. Princess Marguerite will leave Victoria daily for Seattle at 4.20 p.m. Ss. Princess Kathleen or Ss. Princess Marguerite will arrive Victoria daily from Seattle at 1.15 p.m. Ss. Iroquois will leave Victoria daily for Seattle at 8.15 a.m. Ss. Iroquois will arrive Victoria daily from Seattle at 8.25 a.m.

VICTORIA-PORT ANGELES—Ss. Iroquois will leave Victoria daily for Port Angeles at 9.15 a.m. Ss. Iroquois will arrive Victoria daily from Port Angeles at 9.35 a.m.

SALT SPRING ISLAND — Ms. Cy Peck will leave Swartz Bay daily for Fulford Harbor at 9.20 a.m. and 5 p.m. Ms. Cy Peck will leave Fulford Harbor for Swartz Bay daily at 8.15 a.m. add 4 p.m.

VICTORIA-GULF ISLANDS-VANCOUVER—Ss. Princess Mary will leave Victoria at 10.30 a.m., Tuesdays, for Vancouver via Gulf Islands. Ss. Princess Mary will arrive at Victoria via Gulf Islands at 9.30 p.m. Mondays.

WEST COAST—Ss. Princess Norah or Ss. Princess Maquinna will leave Victoria for Port Alice and West Coast points of Vancouver Island on the 1st, 11th and 21st of each month.

NANAIMO - GABRIOLA — Ms Atrevida will leave Canadian Pacific Wharf, Nanaimo, daily (except Wednesday), at 8.30 a.m. for Gabriola.

NANAIMO-VANCOUVER — Ss. Princess Elaine will leave Nanaimo daily, except Saturday and Sunday, for Vancouver at 7.30 a.m. and 3.30 p.m.; Saturday only, 7.20 a.m., 2.20 p.m. and 9.15 p.m. Sunday only, 3.45 p.m.; Ss. Princess Elaine will arrive at Nanaimo daily, except Saturday and Sunday, at 1.20 p.m. and 8.30 p.m.; Saturday only, 1.30 and 8.30 p.m.; Sunday only, 1.20 p.m. and 11.15 p.m.

SIDNEY-ANACORTES—Black Ball Ferry steamer will leave Sidney for Anacortes daily at 2 p.m. Black Ball Ferry steamer will arrive Sidney daily from Anacortes at 1.20.

BRENTWOOD-MILL BAY—The Ms. Cascade will leave Brentwood at 9 a.m., 10 a.m., 2 p.m., 3 p.m., 4 p.m., 5 p.m. Ms. Cascade will leave Mill Bay at 9.20 a.m.

NOW YOU CAN SEND A message across the seas... FOR ONLY $1.20 TWELVE WORDS

From anywhere in SASKATCHEWAN ALBERTA BRITISH COLUMBIA

To anywhere in the BRITISH EMPIRE!

This new inexpensive cable service *Greeting Letter Telegram* is now available from Canada to all points in the British Empire.

A G.L.T. must bear full postal address, must be entirely a social message (greetings, family news and so on), must be written in plain language and must have a clear meaning. Prepaid replies allowed at same rate.

What a thrill for a friend or relation of yours, now thousands of miles away, to get a birthday telegram from you, or a cheery message on some other special occasion and how inexpensive it is to send since Imperial Cables started their popular Inter-Empire Service last year.

GLT's will be delivered in conformity with rules for Night Letter Telegrams.

RATES.

The cost of twelve words is only $1.20.

TELEPHONE your Message

Any C.P.R. telegraph office will take your message on the telephone. It's easiest to write it first, then dictate it to the telegraph operator. Make sure it goes at the lower G-L-T rate, "Via Imperial". A C.P.R. messenger collects charge at your home or office. No longer need you say, "I'd love to cable greetings, but I can't afford it."

... and sent through any C.P.R. telegraph office

KEEP IN TOUCH WITH FRIENDS OVERSEAS...

MAPLE LEAFS IN CLOSE VICTORY OVER MONTREAL

Bob Feller Blanks New York Yankees; Dodgers Win Again

Young Cleveland Mound Star Trims Champions, 4-0, and Allows Three Hits—Brooklyn Rallies In Tenth for Victory Over Cubs—Bucky Walters Pitches Fifth Straight Victory

(By The Canadian Press)

Brooklyn Dodgers burst out with three runs in the tenth inning at Chicago today to handcuff Chicago Cubs 4-1 for their twelfth National Baseball League victory in fourteen games this season.

The score was tied 1-1 and two were out when the storm struck. Dixie Walker doubled, Cookie Lavagetto was purposely passed and then Dolph Camilli rapped a single for a run, going to second himself on the throw-in. Roy Cullenbine also was walked intentionally, filling the bases, and Peewee Reese shot another single to score two more runners.

The game started out as a hurling duel between Tex Carleton, making his first start since his no-hitter against Cincinnati, and Lefty French, winner of four games and defeated only once previously. Carleton gave way to a pinch hitter in the ninth and Newel Kimball received credit for the triumph.

In a travesty of baseball, Pittsburgh Pirates made seven errors and five of their pitchers gave up fifteen hits, ten bases on balls and hit three batsmen in the process of collapsing in their ninth consecutive National Baseball League defeat 17-6 before New York Giants. It was Carl Hubbell's first victory against two defeats.

WALTERS TRIUMPHS

Bucky Walters' five-hit pitching and good stickwork put Cincinnati Reds back in the winning column with a 4-1 decision over Boston, which gave the righthander his fifth National Baseball League victory without defeat.

Walters and Shortstop Eddie Joost each had a perfect day at the plate. Bucky bunt-singled, drove out a fifth-inning double that scored Joost and walked twice. Joost singled and walked three times.

After a wobbly start, St. Louis Cardinals pulled themselves together behind the relief hurling of Rookie Ernie White and, aided by Stu Martin's fourth homer in three days, handed Philadelphia Phillies an 8-4 setback for a clean sweep of the two-game National Baseball League series.

White, making his first big league appearance, also did well at the plate, getting three hits and a walk for a perfect day at bat.

In the American League Bob Feller made a gesture toward a second no-hit game and scared the world champion Yankees into their sixth successive defeat as Cleveland Indians finished their Eastern swing with a 4-0 victory.

At the finish Feller had given three hits, but for six innings he held the bombers helpless with his fireball and the 14,790 fans were just beginning to get a throb in their throats when Joe DiMaggio singled off Shortstop Lou Boudreau's glove in the seventh.

WHITE SOX BEATEN

Paced by the homers of Jimmy Bloodworth and Jimmy Pofahl, Washington Senators beat Chicago White Sox 8-4. Dutch Leonard scattered ten hits to win his second American Baseball League victory of the year.

Pinch-Hitter Johnny Peacock punched out a single with the bases loaded in the tenth inning to give Boston Red Sox a 6-5 victory over Detroit and a clean sweep of the two-game series. Earl Averill clouted a homer for Detroit in the first with one on.

St. Louis took advantage of the wildness of Pitcher Johnny Babich and backed by Bob Harris' airtight hurling turned back Philadelphia Athletics 4-2.

NATIONAL LEAGUE

		R.	H.	E.
Brooklyn	000 100 000 3—4	7	0
Chicago	100 000 000 0—1	4	0

Batteries—Carleton, Kimball and Mancuso; French and Todd.

		R.	H.	E.
New York	702 013 040—17	15	1
Pittsburgh	100 000 014— 6	11	7

Batteries—Hubbell and Danning; Butcher, Lanahan, McFayden, Bauers, Harrell and Berres, Schultz.

		R.	H.	E.
Boston	000 100 000—1	5	0
Cincinnati	000 011 02x—4	9	0

Batteries — Sullivan, Barnicle, Coffman and Masi; Walters and Lombardi.

		R.	H.	E.
Philadelphia	310 000 000—4	11	3
St. Louis	400 020 02x—8	13	4

Batteries — Higbe, Brown, Beck and Millies, Warren; Dickson, White and Padgett, Delancey.

AMERICAN LEAGUE

		R.	H.	E.
Cleveland	010 030 000—4	10	1
New York	000 000 000—0	3	0

Batteries — Feller and Hemsley; Pearson, Russo and Dickey.

		R.	H.	E.
Chicago	000 120 010—4	10	1
Washington	000 101 51x—8	15	0

Batteries—Lee, Eaves and Turner; Leonard and Ferrell.

		R.	H.	E.
Detroit	200 001 200 0—5	10	0
Boston	000 140 000 1—6	13	2

Batteries — Hutchinson, Trout, Seats, Benton and Tebbetts; Galehouse, Hash and Desautels.

		R.	H.	E.
St. Louis	300 100 000—4	9	1
Philadelphia	001 010 000—2	7	0

Batteries — Harris and Susce, Swift; Babich, Besse, Beckman and Hayes.

INTERNATIONAL LEAGUE

MONTREAL, May 9 (CP).—Surviving a ninth-inning rally by Baltimore Orioles, Montreal Royals gained a 5-4 victory today in their International Baseball League series opener.

		R.	H.	E.
Baltimore	000 000 013—4	10	3
Montreal	020 002 10x—5	10	0

Batteries — Midkiff, Jones and Kracher; Crouch, Wicker and Becker.

		R.	H.	E.
Syracuse	000 000 042—6	10	1
Toronto	000 001 040—5	5	0

Batteries—Tising, Jones, Hinckle and Bottarini; Walkup, Berly, Marchildon and Gray.

		R.	H.	E.
Jersey City	020 140 000— 7	11	2
Buffalo	161 000 11x—10	12	3

Batteries—Wittig, Feldman, Cohen, Harris and Blaemire; Stromme, Trexler and McCullough.

		R.	H.	E.
Newark	200 110 011—6	9	2
Rochester	002 060 00x—8	7	2

Batteries—Johnson, Borowy, Peek, Beddingfield and Sears; Lyons, Ryba and Beal.

AMERICAN ASSOCIATION

	R.	H.	E.
Indianapolis	3	9	0
Kansas City	5	5	0

Batteries—Johnson, Wolfe, Bauers and West; Hendrickson and Dephillips.

	R.	H.	E.
Toledo	6	14	0
St. Paul	3	9	0

Batteries—Kimberlin, Johnson and Spindel; Fisher, Dobernic and Jackson.

	R.	H.	E.
Louisville	5	7	0
Milwaukee	4	12	2

Batteries — Terry, Davis, Nahem and Lacy; Makosky and Garbark.

Twelve Innings—

	R.	H.	E.
Columbus	5	16	3
Minneapolis	3	12	1

Batteries — Melton and Cooper; Evans, Tauscher and Rolandson.

COAST LEAGUE

SACRAMENTO, May 9 (AP).—Sam Gibson, with three shutout wins behind him, two of them in a row, lost another here tonight by a mere unearned run, as San Francisco defeated Sacramento 5-1.

	R.	H.	E.
San Francisco	5	12	1
Sacramento	1	5	1

Batteries — Gibson and Sprinz; Schmidt, Winford and Ballinger.

	R.	H.	E.
Seattle	5	7	0
Los Angeles	7	9	0

Batteries—Gregory, Walker, Simmons and Campbell; Stine, Thomas, Fallon, Prim and Hernandez, Holm.

	R.	H.	E.
Hollywood	5	10	3
Oakland	4	8	1

Batteries — Osborne, Bithorn, Smith and Monzo; Candini, Mulligan and Raimondi.

	R.	H.	E.
Portland	1	8	2
San Diego	7	11	1

Batteries—Thomas, Pickrel and Fernandes; Newsome and Salkeld.

WESTERN INTERNATIONAL

	R.	H.	E.
Salem	2	7	0
Yakima	0	7	1

Batteries — Soinila and Bishop; Lien and Schimling.

BASEBALL STANDINGS

NATIONAL LEAGUE

	W.	L.	Pct.
Brooklyn	12	2	.857
Cincinnati	12	4	.750
Chicago	9	10	.474
New York	7	8	.467
St. Louis	8	10	.444
Boston	6	9	.400
Philadelphia	5	9	.357
Pittsburgh	4	11	.267

AMERICAN LEAGUE

	W.	L.	Pct.
Boston	14	5	.737
Cleveland	12	6	.667
Detroit	11	8	.579
St. Louis	8	10	.444
Philadelphia	8	11	.421
Washington	8	11	.421
Chicago	7	11	.389
New York	6	12	.333

COAST LEAGUE

	W.	L.	Pct.
San Diego	24	15	.615
Oakland	22	18	.550
Seattle	17	17	.500
Hollywood	20	20	.500
Los Angeles	18	19	.486
San Francisco	18	20	.474
Sacramento	18	22	.450
Portland	14	20	.412

YANKEE SCOUT DIES

WENDELL, Idaho, May 9 (AP).—Charles C. (Chick) Fraser, sixty-nine-year-old scout for New York Yankees, died here today. Fraser started his baseball career in 1894 as a bat boy, and entered baseball's "hall of fame" September 18, 1903, when with Philadelphia Phillies, he hurled a no-hit, no-run game against Chicago Cubs, winning 10-0.

Writing on the subject of economy dishes, a society hostess confesses that she is very fond of eels. She stoops to conger.

AMBERS WILL DEFEND TITLE THIS EVENING

Lightweight Champion Puts Crown on Line Against Lew Jenkins

NEW YORK, May 9 (AP).—Ever since Lou Ambers won the world lightweight championship the first time in 1936, he has had the doubtful pleasure of tangling with punching specialists rather than less-dangerous skilled boxers every time the chips were down.

Now that he's getting along in years, so far as fistic experience is concerned, he's too old to change the habit at this stage of the game.

So he puts his crown on the line again tomorrow night in Madison Square Garden against another knocker-outer—Texas Lew Jenkins, a swatter from Sweetwater, who had disposed of his last three opponents in a total of five rounds.

Promoter Mike Jacobs figures the chances of a "kayo," plus Ambers' only recently-recognized ability as one of the classiest lightweights in years, should draw some 15,000 into the Garden to take in the show, in which the Herkimer, N.Y., hurricane defends his title for the first time since he regained it from Henry Armstrong last August.

Despite Jenkins' right-hand cannon and a left hook that does funny things to the other guy's body, the betting fraternity has installed Herkimer Lou a 1-to-2 shot to keep right on being lightweight boss when the festivities end.

This corner strings along with the twenty-six-year-old champion in this one, despite the word that Ambers has had trouble making the weight.

Jenkins has won ten straight fights, the last seven by knockouts.

EIGHT HORSES IN PREAKNESS

Gallahadion and Bimelech Co-Favorites to Win Saturday's Race

BALTIMORE, Md., May 9 (AP).—The picture for Saturday's running of the $50,000-added Preakness Stakes, tonight was clouded with some uncertainty.

Doubtful factors included the size of the starting field, the probable favorite and the weather.

Tonight it appeared likely that only eight three-year-olds would be entered tomorrow for the Preakness' Golden Jubilee running, although there was an outside chance of one or two more being named at the last minute.

As for the probable favorite, the choice apparently lay between Gallahadion, Mrs. Ethel V. Mars' Kentucky Derby winner, and Colonel E. R. Bradley's Bimelech, the runner-up.

Four other horses beaten in the Derby were considered sure Preakness starters. They were Arnold Hanger's Dit, C. S. Howard's Mioland, Tower Stable's Royal Man, and W. L. Brann's Pictor.

The other two likely starters are Millsdele Stable's Andy K and Mrs. George D. Widener's Your Chance.

BELIEVE IT OR NOT . . . . By Ripley

Copr 1940, King Features Syndicate, Inc., World rights reserved.

ALL TUESDAY'S ITEMS SELF-EXPLANATORY

Please address all queries to Cartoonist Ripley c/o King Features, New York City, N.Y.

TANFORAN RACING

TANFORAN, May 9.—Results here today follow:

FIRST RACE—Six furlongs:
Palacio (Dodson) $3.00 $2.60 $2.60
Hadage (Fife) 17.20 8.60
King Royale (Schrier) 4.00
Time, 1.14. Also ran: Crystal Count, Donalue, Sporting Green, Brown Blarney, Dark Twin, Mum Electresa, Pondosa, Van Ele, Naperton.

SECOND RACE—Five furlongs:
Valdina Joy (Parlso) $4.40 $3.60 $3.00
Get On (Smith) 9.40 6.00
Vegas John (Adams) 12.40
Time, 1.01 2-5. Also ran: Iron Peter, Felthorn, Canfield, Carmel Boy, Idas Cry, Amys First, Real Article, Dazzlement, Wallace E.

THIRD RACE—Six furlongs:
Cloudy Weather (Knapp) $12.20 $4.20 $3.60
Southern Belle (Chojnacki) 3.20 2.80
Prettefa (Dye) 16.00
Time, 1.13 3-5. Also ran: The Flower, Escalante, Nanafran, Bonsoir, Tadpole, Seaagyle, Maesum, Co-High.

FOURTH RACE—Mile and one-sixteenth:
Display Me (Gray) $12.40 $5.80 $4.00
Swift Gal (Dodson) 11.00 6.20
Herondas (Mansor) 5.20
Time, 1.48. Also ran: Bels Beau, Mon Reve, Westya Girl, Khayyam, Business Man.

FIFTH RACE—Mile and one-sixteenth:
Bonicón (Weidaman) $5.80 $3.60 $2.60
Norlanda (Gray) 8.20 3.20
Regoatna (Schrier) 2.40
Time, 1.46 2-5. Also ran: Stringalong, Alltabunny, Dark Accent.

SIXTH RACE—Six furlongs:
Wellesley (Gray) $26.40 $7.00 $4.80
Allergic (Robinson) 5.20 3.80
Cooperstown (Dodson) 5.40
Time, 1.13. Also ran: Runaway Boy, Honey Boat, Big Bubble, Triumvirate, Brother Higher.

SEVENTH RACE — Mile and one-sixteenth:
Porcellua (Packer) $4.60 $3.80 $2.80
Tonas (Robinson) 26.20 6.80
Lee Torch (Rodriguez) 2.80
Time, 1.47 1-5. Also ran: Patrick B, Our Haven, Reveille Lad, Mottled, Sweet Betty, Bienchance, Hornet.

EIGHTH RACE—Mile and seventy yards:
In Range (Dodson) $10.40 $5.40 $3.40
Herman Jr. (Smith) 3.80 2.80
Cheick Rama (Grohs) 3.80
Time, 1.44 2-5. Also ran: Our Goaler, Flying Dot, Monka Jane, Silver Dinah.

OVERNIGHT ENTRIES

FIRST RACE—Five furlongs:
Roller Skates 108
Dundas 108
Joes First 108
Rodeo Girl 108
Johnnie Reb 111
Fair Haired Boy 111
El Negro 108
The Past 109
Valdina Phara 109
Wedding Cake 108
Plumita 108
Spici I 111
War Ace 111
Lotasold 114
Aijo 108
Straight Aim 105

SECOND RACE—Five furlongs:
Lady Light 114
Lady Corena 114
Polly Pry 109
Sasalie Tyee 117
Half Moon Bay 112
Valdina Mary 114
Mr. Serajevo 117
Coordination 109
(M) Present Arms 112
Snow Fleet 109
Ships Bells 114
(M) Yankee Dandy 117

THIRD RACE—Six furlongs:
Aspiration 109
Quatro 117
Golden Float 104
War Account 117
Up N Over 112
Eternal Lady 109
Seashade 109
Reigh Dear 109
(N) El Peco 114
Bubbling Lad 109
Red Chick 114
Joe Rene 109
King Torch 117
(N) Tuscan Belle 112

FOURTH RACE—Six furlongs:
Royal Feast 106
Misme 110
The Cleaver 112
Gold Trophy 110
Black Highbrow 115
Sky Pirate 109
Iron Bunker 109
Bartolozzi 118
The Puma 109
Ship Sian 107

FIFTH RACE—Six furlongs:
Miss Carol Ann 110
Our Nancy 104
Jean Bane 103
Miss Tip 107
Middle Blouse 110
Boston Currant 103
Mimosa 107
Star Point 103
Sir Douglas 113
Peggina Pete 109
Sharpy 109
What Fun 112
Iron Locks 107
Red Cannibal 113

SIXTH RACE—Mile and one-sixteenth:
(O) Mount Vernon II 109
Best Beau 118
Omelet 104
(P) Imperial Scout 106
(P) Brother Nibs 109
Rolling Ball 109
Wildland 108
(O) Home Burning 115
Triplane 106

SEVENTH RACE — Mile and one-sixteenth:
Rodney Pan 112
Out of Step 108
Mobney Brook 111
Harvey G. O 117
Bosford 112
Thistle Air 117
Sky Baby 109
Patsy Ellen 103
Velociter 117
George S. D 117
Ron 114
Spring Flood 109

EIGHTH RACE—Mile and one-sixteenth:
Santouri 115
Don Grafton 109
Electrose 104
Last Hand 109
Franz 104
Bon Fly 113
Sky Breeze 113
Ladys Son 109
Margie Bell 105
Lysander 115

First post, 2 p.m.
Weather clear, track fast.

ENLARGED HEART HALTS TRAINING

ST. PAUL, May 9 (AP).—The Dispatch said today it had learned authoritatively that Taisto Maki, Finnish distance runner, had been advised to cut down his training because of an enlarged heart and that a race scheduled for the West Coast on May 17 probably would be his last before returning to Finland.

The Dispatch said he was given the advice at the University of Minnesota, where, last Saturday, he ran third behind Greg Rice, former Notre Dame star, and Walter Hehl, Wisconsin runner, in a 3,000-metre race.

It was understood, the paper added, that there was nothing wrong with Maki that could not be corrected by a temporary lay-off from training.

MAINLAND CAGEMEN BEAT OUT EASTERN TITLEHOLDERS 48-46

Free Throws by Jimmy Bardsley, Who Netted Nineteen Points During Game, and Ralph Henderson, Give Vancouver Squad Close Decision —Don Bloomfield Heads the Losers

By JACK MITCHELL
(Canadian Press Staff Writer)

MONTREAL, May 9 (CP).—Vancouver Maple Leafs, after building up a nine-point lead in the first half, were forced to come from behind in the final minutes for a 48-46 victory over Montreal Y.M.H.A. in the second game of the Dominion senior basketball final here tonight.

Y.M.H.A., who lost the first game of the best-of-five series 33-26 last night, staged a desperate, fighting rally that carried them into a two-point lead with two minutes remaining.

It went for naught, however, when the Leafs tied the count with a field goal and then sank two free shots in the last thirty seconds.

It was a free throw by Jim Bardsley, awarded with the count tied 46-46, that proved the winning point. The husky Vancouver forward, who ran wild throughout the game to pile up a total of nineteen points, sent the shot spinning through the hoop to end the Y's hopes.

Just a few moments before that the Eastern champions had Vancouver on the run. Behind 37-16 soon after the start of the final half, Y.M.H.A. burst forth with a stinging rally that was paced always by the slim figure of Donald Bloomfield.

DAZZLING DISPLAY

Bloomfield, who bagged eighteen points in all, kept the crowd of about 800 continually rising to its feet with his dazzling display. But this was more than matched by Bardsley, spearhead of the Maple Leafs' attack, who scored fourteen of Vancouver's twenty-three points in the final period.

All other members of the Western champions but Captain Joe Ross and Art Willoughby were overshadowed by Bardsley's brilliance. Ross and Willoughby were the defensive towers of the Leafs, while the tall captain sank four field goals and Willoughby bagged three.

Joe Richman, captain of the Montreal squad, notched ten points and was topped only by Bloomfield in his effectiveness. The remainder of the squad was little better than in the first match, when poor shooting caused them to miss many basket set-ups.

In fact, the game appeared almost a repetition of the other during the opening half. Maple Leafs took the lead on a basket by Bardsley about a minute after play started, and continued to forge ahead as the Y.M.H.A. seemed unable to find the basket.

Ross, sinking three baskets, paced the Maple Leafs in the first half. Defensively, he broke up many Montreal rushes, and at the end of the half, Vancouver led 25-16.

It was Bardsley again who scored the opening basket of the second half, but this time the Montreal attack was functioning more smoothly. Both teams notched almost basket for basket for about ten minutes, Bardsley keeping Vancouver in the lead by counting every one of their first eleven points.

The Maple Leafs stayed about five points in front until about five minutes remained. Then Kossy sank a free throw and Bloomfield bagged two successive field goals to send Montreal into a 45-44 lead.

WINNING POINTS

Alan Kasnoff, Montreal guard, made good on a free shot to put Y.M.H.A. two points up, with about two minutes remaining. Rann Mathison knotted the count a minute later, however, after Maple Leafs rallied desperately, and then Bardsley was awarded a free shot that won the match.

As an anti-climax, Ralph Henderson made good on another free throw, with about seven seconds to play. Y.M.H.A. got the ball in the last two seconds, but Bloomfield's shot as the buzzer sounded, bounded clear, after striking the rim of the basket.

The teams meet again here on Saturday night, with Vancouver needing only another victory to sweep the series.

BOX SCORE

VANCOUVER—	FG.	FT.	FM.	PT.	PF.
Bardsley, f.	8	3	0	19	1
Matthison, f.	3	0	0	6	3
Ross, c.	4	0	1	8	3
Willoughby, g.	3	0	0	6	3
Henderson, g.	1	1	1	3	0
Parson, g.	2	0	0	4	1
Beaton, f.	1	0	0	2	0
Watson, f.	0	0	0	0	1
Totals	22	4	2	48	12

MONTREAL—	FG.	FT.	FM.	PT.	PF.
Richman, f.	4	2	0	10	0
Hockenstein, f.	1	1	0	3	1
Ziff, c.	2	0	0	4	1
Kasnoff, g.	1	2	1	4	2
Bloomfield, g.	7	4	0	18	1
Waxman, f.	1	0	1	2	0
Kossy, c.	2	1	0	5	1
Weshler, g.	0	0	0	0	0
Totals	18	10	2	46	6

Half-time score, Vancouver 25, Y.M.H.A. 16.

Referees: Sarge Swinburne and Chuck Mallis, Montreal.

BOXLA SQUADS PLAY TONIGHT

James Bay and Jokers Meet At Sports Centre—First Game at 7 o'Clock

RALPH CLARKE

Defending senior boxla champions, Manager Ted Menzies' James Bay stickhandlers will make their 1940 debut this evening at the Victoria Sports Centre, when they stack up against the Jokers. The fixture is scheduled to get under way at 8.30 o'clock.

Owl Drug and Douglas Tire, junior gutted stick aggregations, play in the curtain raiser at 7 o'clock. Druggists were beaten by McLean's Bakery in the opener and will be out to break into the win column.

Bays annexed the city honors in 1939 by defeating the Alerts in the post-season play-downs. In some circles they are picked to repeat, but the more ardent followers want to see Menzies' proteges in action before making any comment. One thing is certain, the addition of Norman and Ralph Baker, a pair of sharpshooters who performed with the Conservatives last season, will strengthen the Bays' firing line.

Beaten by the Alerts in the season's inaugural contest, Coach Gus Munroe's Jokers will be in there fighting from the first whistle, and hope to make a better showing. Since the opening fixture the club has held two good workouts, and players should have a little better understanding. The majority of the stickhandlers are new to each other, but followers of the Jokers' aggregation feel confident the club will be heard from before very long.

Will Be Running in the King's Plate at Toronto

On Saturday, May 18, the annual running of the King's Plate will be staged at Toronto, and three of the candidates, pictured above, will be in the thick of it, according to the experts. Hood, on the extreme left; Dark Comet in the centre, and Frobisher on the right, will face the starter at Woodbine Park. Last year this race attracted a record crowd, as the King and Queen were present, being in Toronto at that time on their Canadian-American tour. A big field is expected to go to the post, and therefore another close race should be witnessed by the racing public at the finishing post. With addition to the top purse, fifty guineas will go to the winner, a special award from the Royal family.

This advertisement is not published or displayed by the Liquor Control Board or by the Government of British Columbia.

NEW NET BODY IS ORGANIZED

Vancouver Island and Gulf Islands District Association Formed Here

Replacing the now defunct Vancouver Island Tennis League, the Vancouver Island and Gulf Islands District Lawn Tennis Association was formed at an organization meeting last night in The Colonist board room. Representatives from city and suburban clubs attended the parley and lent their assistance in the formation of the new set-up.

Prior to the organization meeting of the new body, the Vancouver Island Tennis League held its wind-up session. Reg Corfield, retiring president, gave a report on the past season's activities, paying particular attention to the splendid work carried out for the juniors. The financial statement showed a balance on the right side of the ledger, and it was voted to have the amount transferred to the district association.

While the Vancouver Island and Gulf Islands District Lawn Tennis Association can do little more than what has been done in the past, the mere fact that the move places control of Island tennis with the new body will help to further foster the sport here, officials intimated last night. Certain moneys previously sent to the provincial organization will be retained here to promote the game, but representation on the B.C.L.T.A. will be retained.

NAMED PRESIDENT

Reg Corfield, popular figure in Island and provincial tennis circles, was named to head the new body, and E. R. Jackson, South Cowichan, was elected vice-president. Ron Kay, local netter, was chosen for the important post of secretary-treasurer.

Cliff Margison, C.P.R.; Eric Cox, Victoria; Ralph Butler, Hillcrest; Ernie LeQuesne, Langford; Dennis Humphries, Armadale, and H. B. Vogel, Duncan, were named councillors of the Vancouver Island and Gulf Islands District Association.

Honorary officers were elected as follows: Honorary president, Dr. E. W. Boak; honorary vice-presidents, Dr. G. M. Weir, Minister of Education; Dr. J. D. Hunter, M.P.P.; C. S. Swayne, and Reeve Alex Lockley.

E. R. Jackson, South Cowichan, was appointed district representative to the British Columbia Lawn Tennis Association, with Dr. A Poyntz, Cliff Margison and Dennis Humphries as councillors to that body.

To Pilot Gashouse Squad

MANAGER BERT NEX

WELL-KNOWN local ball player, who came out of retirement last year and piloted the Pitzer & Nex balltossers to the city championship. Nex will be at the helm of the Gashouse nine again this season, and will be gunning for his second straight pennant. Tonight at Royal Athletic Park, Pitzer & Nex and Tillicum Athletics will pry the lid off the 1940 season when they meet at 6 o'clock. Duff Waddell, former Winnipeg southpaw, will probably go to the mound for the champions; and Louis Leonard, another portsider, will hurl for the clubmen. Mayor Andrew McGavin and Aldermen Stan Okell and John Worthington will participate in the official opening ceremonies. The Victoria Boys' Band will also be in attendance.

Two senior league games will be played tomorrow. Eagles, present holders of the McGavin Cup, will oppose the Navy in the matinee attraction at 2:30 o'clock, and at 6 o'clock Tillicum Athletics will meet the birdmen.

FOR Mother's DAY

GIVE HER MUSIC—THE GIFT THAT KEEPS ON GIVING

Here Are a Few Victor Recordings Which We Feel Might Be Appropriate

No.	Description	Artist	Price
1977	To My Mother / Annie Laurie	John Charles Thomas	$1.50
4284	Auf Wiedersehen / Love's Old Sweet Song	Nelson Eddy	$1.00
4380	Donkey Serenade / Giannina Mia	Allan Jones	$1.00
1805	Mother Machree / Green Hills of Ireland	Richard Crooks	$1.50
4329	Will You Remember? / Farewell to Dreams	Jeanette MacDonald / Nelson Eddy	$1.00
1736	Lord's Prayer / Just for Today	John Charles Thomas	$1.50
15425	Blue Danube Waltz / Tales of the Vienna Woods	Philadelphia Symphony Orchestra	$2.00
14690	Caprice Viennois / Tambourin Chinois	Fritz Kreisler	

Visit Our New Record Department, Where You Will Find a Large Selection From Which to Choose

KENT'S, LTD.
641 YATES STREET PHONE E 6013

W. & J. WILSON
Established 1862
Jaeger Woollens — Burberry Coats
Men's and Boys' Clothes
1217 GOVERNMENT STREET PHONE G 5013

This advertisement is not published or displayed by the Liquor Control Board or by the Government of British Columbia.

WALTER JOHNSON LEADING W. BYRON

GERMANTOWN, Md., May 9 (AP).—Walter Perry Johnson, one of the greatest pitchers who ever threw a baseball, got the call today to take the mound in a United States Congressional pennant race.

On the basis of almost complete returns in the sixth Maryland district, the "big train" who did twenty-one years of hurling for the Washington Senators, held a 1,000-vote lead for the Republican nomination.

Warming up in the Democratic bullpen was Representative William D. Byron, the incumbent. The November box score will decide which will represent the district in the House of Representatives.

To Open Courts

The B.C. Electric Tennis Club will hold the official opening of their Bowker Avenue courts for the season tomorrow afternoon. Members and friends will be welcome.

BUDDY BAER WILL FIGHT

NEW YORK, May 9 (AP).—Promoter Mike Jacobs of the 20th Century Club announced today he had signed California's Buddy Baer and Valentin Campolo of South America for a twelve-round heavyweight bout in the Garden on June 6.

PIMLICO RACING

PIMLICO, May 9.—Results here today follow:

FIRST RACE—Six furlongs:
See See (Lemmons) $6.80 $4.90 $3.80
Happy Lark (Duncan) 5.80 4.10
Kamport (Mora) 13.10
Time, 1.16 1-5. Also ran: In Case, Last Passage, Cheer Me, Coneo Prince, Din, Time O Night, Devils Broth, Stray Chord, Kilplacer.

SECOND RACE—Mile and one-eighth
Flassong (Scocca) $32.00 $18.80 $10.70
Flying Zelma (Gilag) 52.80 20.70
Chalotaur (Lynch) 4.80
Time, 2.00 1-5. Also ran: Elamp, Chilly Ebbie, Sun Sweep, Hustle Home, Pascua, Playdema, Speed Ship.

THIRD RACE—Two miles, steeplechase:
Baffler (Haley) $6.70 $3.50 $2.60
Lone Gallant (Harrison) 4.00 3.20
Promoter (Jones) 4.00
Time, 3.56. Also ran: Budoe, Swimalong, Harem Honey.

FOURTH RACE—Mile and one-eighth:
Charming Mary (Dulford) $130.50 $32.10 $11.10
Gracky (Lemmons) 22.00 8.80
War Grand (Polk) 5.70
Time, 1.59 2-5. Also ran: Top Snell, Trout Stream, Actress, Grandiflora, Riotous.

FIFTH RACE—Six furlongs:
Scorch (Ashcroft) $28.50 $7.30 $3.90
Raise Up (Milligan) 3.20 2.70
Damaged Goods (Lemmons) 3.30
Time, 1.15 1-5. Also ran: Toy Foot, Hazel W., Mistassini, Quatredom.

SIXTH RACE—Six furlongs:
Witchlike (Stout) $32.20 $13.80 $8.40
Arden Lass (Mora) 15.10 7.90
Torchlight (Dupps) 3.20
Time, 1.14. Also ran: Redin, My Elsie, Thorn Apple, Scylla, Glorious Time, Nellie Fly, Toddle On.

SEVENTH RACE—Mile and one-sixteenth
Alsang (Berg) $10.90 $5.10 $3.80
Count Tetrarch (Woolf) 4.30 3.10
Sarantic (Wagner) 4.00
Time, 1.48 1-5. Also ran: Mr Duncannon, Caldon, Longful.

EIGHTH RACE—Mile and one-sixteenth
Head Hunter (Wholley) $24.00 $7.90 $5.80
Shalako (Wagner) 6.80 5.30
Blacant (Dupps) 8.40
Time, 1.50 3-5. Also ran: Howard, Pendenciero, Unfading Light, Chatter, Fireball.

OVERNIGHT ENTRIES

FIRST RACE—Four and one-half furlongs
(A) Cathode 107
(C) Bright Arc 101
(D) Long Lane 113
Sun Ginger 117
Masthead 110
Miss Identify 109
Deuces Wild 106
(F) Kantar Run 112
(F) Rough News 109
(E) Ski Patrol 101
Meadow Dew 107
(A) Hi Happy 113
Prima Donna 107
(F) Wire Me 103
Hornblende 106
(C) Rich Cargo 101
(D) Sholagain 103

SECOND RACE—Six furlongs
Bell Chimes 97
Nilon 107
Balloon 102
Meadow Morn 112
Queen Blaze 109
Town Prince 97
Candy Hero 114
Greeny 107
Suburbanite 114
Sang Froid 109
Sir Liqure 102
(G) Rough Biscuit 110
Surprise Box 119
Knightsfors 102
(G) Shatleen 109
Tiny Trick 107
Arpelia 110
Challante 105

THIRD RACE—Two miles, steeplechase
Axacan 143
Tellmore 140
Deserter 140
Castle Koch 140
Masked Knight 144
(H) Walkaway 140
Liadoon Varna 145
(H) Kosan 135

FOURTH RACE—Mile and seventy yards
White Bend 107
Flying Lee 113
Sketchbook 111
Canterup 96
Charlotte Girl 118

FIFTH RACE—Mile and seventy yards
Run By 110
Stand Alone 105
Wood Chopper 111
Giggle Lee 110
Lonely Road 105
(I) Ringie 116
Sally Pass By 111
(I) Hard Way 116
Zayin 113

SIXTH RACE—Five furlongs
Bright Camp 122
Straddle On 119
Nashokina 118
Ice Water 122
Liberta 122
Becomely 119
Thrift Shop 122

SEVENTH RACE—Mile and seventy yards
Greedan 114
King John II 116
Part One 114
Careful Miss 109
In Memory 115
Patsy Begone 102

EIGHTH RACE—Mile and one-sixteenth
Red Jack 120
Square Play 107
Ellacaw 107
Flying Centaur 112
Ravenhurst 107
Dub 112
(K) Squabble 107
Charles F 107
(K) More Pome 112
Italian Harry 112
Emma H 102
Burner 107
Beat the Danger 117
Sandy Belle 105
Dinamita 102
Blazant 112
First post 11.15 a.m.
Weather cloudy, track muddy.

There isn't much to be seen in a little town, but what you hear makes up for it.

BRITISH TROOPS LAND IN ICELAND

Continued from Page 1

ation of hostilities and that it was intended solely to prevent a German invasion.

Iceland, which has an area of 40,000 square miles, is expected to provide the Allies with excellent submarine bases as well as seaplane and airplane bases.

It was disclosed that R. C. Harris of the Ministry of Economic Warfare arrived in Iceland today with Charles Howard, Icelandic Charge D'Affaires in London.

The Foreign Office issued the following announcement:

"Since the German seizure of Denmark it has become necessary to reckon with the possibility of a sudden German descent upon Iceland.

"It is clear that in the face of an attack on Iceland even on a very small scale the Icelandic Government would be unable to prevent their country falling completely into German hands.

PRECAUTIONARY MEASURE

"His Majesty's Government decided to preclude this possibility, which would deprive Iceland of her independence, by themselves landing a force in Iceland. This operation was carried out this morning.

"His Majesty's Government have given explicit guarantees to the Icelandic Government that this force has been landed to insure the security of Iceland against a German invasion and that any further measures that may have to be taken will be designed for that purpose. This force will be withdrawn upon the conclusion of hostilities.

"His Majesty's Government have made it plain to the Icelandic Government that they have no intention or desire to interfere with the existing administration of the island, further, that they are prepared at once to negotiate with the Icelandic Government an agreement on trade matters which it is anticipated will bring material advantage to the inhabitants."

AIR COLLISION IS FATAL TO THREE

Burn to Death in Wreckage of Plane—Other Pilot Lands Uninjured

LOS ANGELES, May 9 (AP).—A spectacular collision of two planes only about 400 feet over Downey Airport, near here, cost the lives of three men today.

They burned to death after one of the planes crashed and caught fire. The victims were:

Walter Quinton, thirty-five, Burbank, pilot for the Paul Mantz Flying Service; Marshall G. McCarroll, Hollywood, head of Paramount Newsreel on the Pacific Coast, and Marshall Coombs, Vultee Aircraft photographer.

The unaccompanied pilot of the other plane, Vance Breese, landed uninjured. With his left landing wheel dangling uselessly, he came down on the right, which collapsed.

FOOTBALL WORKOUT

Victoria City Football Club will hold a workout tomorrow afternoon at Heywood Avenue at 2.30 o'clock. All players are requested to attend.

hold a workout tomorrow afternoon

BASEBALL'S BIG SIX

By The Associated Press

The three leading batters in each league, including ties, follow:

	G	AB	R	H	Pct.
Wright, White Sox	18	75	14	30	.400
Leiber, Cubs	19	74	15	29	.392
Danning, Giants	15	59	10	23	.390
Hayes, Athletics	17	54	9	21	.389
McQuinn, Browns	16	72	12	27	.375
Finney, Red Sox	17	72	12	27	.375
Medwick, Cardinals	11	47	9	17	.362

HOME RUNS

American League — Trosky, Indians, 7.

National League — Mize, Cardinals, 5.

RUNS BATTED IN

American League—Foxx, Red Sox, 27.

National League—Lombardi, Reds, 18.

VINCE DIMAGGIO FIGURES IN DEAL

PITTSBURGH, May 9 (AP).—Pittsburgh Pirates today traded Outfielder Johnny Rizzo to Cincinnati Reds, the National League champions, for Outfielder Vince DiMaggio, one of the three ball playing DiMaggio brothers. It was a straight player transaction.

BRAKES
● TESTING FREE ●
SPECIALIZED SERVICE
ALL TYPES OF BRAKES RELINING AND ADJUSTING
BOULTBEE
(VICTORIA), LTD. 1100 YATES ST.

LINCOLN CITY TRIUMPHS

SHEFFIELD, England, May 9 (CP).—Lincoln City defeated Sheffield Wednesday, 3-2, in an East Midland regional group soccer game played here today.

NO CONCERNS IN VICTORIA LISTED

No new Victoria or Vancouver Island companies were included in the list of incorporations during the past week, listings at the companies' office showed yesterday. All new concerns recorded were Mainland establishments. The list follows:

Murphy Excavating Co., Ltd., $30,000, Vancouver.

Windsor Gold Mines, Ltd., N.P.L., $25,000, Vancouver.

North American Patents, Ltd., $250,000, Vancouver.

Northern Acceptance, Ltd., $25,000, Vancouver.

Excelsior Peat, Ltd., $10,000, Vancouver.

Sunningdale Development Co., Ltd., $10,000, Trail.

Dredge Builders, Ltd., $100,000, Vancouver.

Nootka-Banfield Co., Ltd., $150,000, Vancouver.

Oak Bay Investments, Ltd., $25,000, Vancouver.

King Agencies, Ltd., $25,000, Vancouver.

Mandarin Gardens (1940), Ltd., $10,000, Vancouver.

The Grandview Heights Community Club of Cloverdale and the Bestwick Farmers' Institute of Bestwick were incorporated under the Societies Act.

FINANCE - COMMERCE - MARKETS

War-Buying Lifts Favorite Stocks On Wall Street

NEW YORK, May 9 (AP).—It was mainly a steel and aircraft stock market today with further war-buying in these categories lifting favorites 1 to more than 2 points at the best.

Not only were there revived hopes for expending profits from abroad, but thoughts of a big aviation and naval rearmament drive at home served as a selective trading stimulation. Helpful also was the Mussolini speech, which indicated Italy still refused to take an active part in the war.

The Associated Press average for sixty stocks was up .1 of a point at 49.9. Dealings speeded up now and then, and, despite slow intervals, transfers moved up to 847,530 shares against 694,300 the day before.

Conspicuous on the upside were U.S. Steel, Bethlehem, Vanadium, Douglas Aircraft, Glenn Martin, Boeing, Curtiss-Wright, Lockheed, Wright Aeronautical, American Airlines, Weston Electric Instrument, Great Northern, U.S. Rubber common and preferred, Chrysler and International Harvester.

Backward were Montgomery Ward, American Smelting, Union Carbide, U.S. Gypsum, General Electric, American Can and Public Service of New Jersey.

Gains in the recently weak bonds of Australia, Canada, Brisbane City, Sydney, New South Wales and some of the Canadian railroad securities ran to 4 points today. Other foreign dollar obligations also perked up for advances up to 2 points. These included Denmark 5 1-2's at 24 1-2, Italian Public Utility 7's at 41 3-4, Oslo City 4 1-2's at 27-8, and Norway 4 1-2's at 28 5-8.

DOW JONES' AVERAGES

Dow Jones' averages closed today as follows:

Thirty industrials, 148.17, up .21.
Twenty rails, 31.17, up .27.
Fifteen utilities, 24.85, up .02.
Forty bonds, 89.56, up .03.
Total sales, 850,000.

(H. A. Humber, Ltd.)
(All Fractions in Eighths)

	Close
Air Reduction	45-3
Allied Chemicals	179 4
Allis Chalmers	35 2
American Can	113 5
American Celanese	34 4
American For Power	1
American L. & Z	8 7
American Locomotive	20
American P. & L.	3 4
American Radiator	8 1
American Rolling Mills	14 6
American Smelter	40-3
American Tel. & Tel.	1.5-2
American Tobacco	90-1
American Waterworks	9 7
Anaconda Copper	29-1
Atchison Railway	22
Atlantic Refining	22 4
B. & O. Railway	5
Baldwin Locomotive	19
Bendix Aviation	3
Beth. Steel	8.7
Boeing	22 1
Borden	22 2
Canada Dry	20 4
C.P.R.	5 1
Caterpillar Trac	49 6
Case (J.I.)	6 7
Cerro de Pasco	37
C. & O. Railway	40 2
Chrysler	84 1
Columbia Gas	6 1
Commercial Credit	41 2
Commercial Solvent	14 2
Commonwealth & So	1 1
Congoleum	2.6
Con Edison	3-4
Cont Can	44-7
Cons. Aircraft	23-5
Cons Oil	7-3
Crown Zellerbach	20 3
Crucible Steel	41 3
Curtiss Wright	11
Curtiss Wright "A"	23-1
Deere & Co	22
Douglas Aircraft	92 4
Dupont	186 4
Eastman Kodak	158
El Auto Lite	39 4
El Power & Lite	5-6
Fairbanks Morse	44 6
Freeport Texas	36
General Foods	48 4
Gen Electric	38 2
General Motors	54 7
Goodyear	21 1
Granby Copper	8-2
Great Northern	27 1
Great West Sugar	27
Houston Oil	8
Howe Sound	41
Hudson Motors	5-1
Inspiration Copper	13 6
Int. Harvester	56 4
Int. Nickel	28 2
Ind. Rayon	21 2
Int. Tel	3 1
Ill Central	10 8
Johns Manville	69 6
Kennecott Copper	34 7
Kresge	23 7
Lambert Co	15-5
L. & M. Tobacco	103 4
Loew's	33 7
Lorillard	21 4
Mack Truck	25 4
Matheson Alkali	29 3
Mexican Seaboard	18
Monsanto Chemical	118 4
Montgomery Ward	46-5
Motor Wheel	17 2
Nash Kelvinator	5 5
National Biscuit	22 8
Nat Dairy	17-6
New York Central	15 5
National Distilleries	24 4
North American Co	22 3
North American Aviation	25 7
Northern Pacific	8 5
Owens Ill., Glass	60 4
Ohio Oil	8 3
Pacific Gas & Electric	3 1
Packard	3 1
Paramount Pictures	7 3
Penn Railway	23 5
People's Gas	33 3
Phillips Pete	39
Pullman	27 8
Pure Oil	11-2
Radio	6 5
Rem Rand	8-6
Republic Iron Steel	21
Reynolds Tobacco	43-6
Safeway Stores	47
Schenley	13 3
Sears Roebuck	85
Sharon Steel	14
Shell Union	12 1
Socony Vacuum	10-5
Southern Pacific	12-3
Southern Rly	15 6
Sperry Corp	44 1
Standard Brands	7 1
Standard Gas	1 6
Standard Oil. Cal.	22 2
Standard Oil. N J	42 6
Stewart Warner	7
Studebaker	10 1
Texas Corp.	48 6
Texas Gulf	34-5
Timken	47 4
Trans American	5-5
Union Carbide	81
Union Oil. Cal	15 1
Union Pacific	94-1
United Aircraft	51-1
United Airlines	21
United Corp.	2 1
United Gas & Imp	12 2
U.S. Pipe & Foundry	33 4
U.S. Rubber	30 2
U.S. Rubber pfd	97 4
U.S. Smelting	52-2
U.S. Steel	61 4
Vanadium	41-2
Warner Bros	3
Westinghouse Air Brake	23-2
Westinghouse Electric	111 8
Western Union	21-1
White Motor	12 4
Woolworth	40
Youngstown S. & T.	43 2
Zenith Radio	15-1

FOREIGN EXCHANGE

NEW YORK, May 9.—Quotations in cents.

Official Canadian Control Board rates for United States dollars. Buying 10 per cent premium, selling 11 per cent premium, equivalent to discounts on Canadian dollars in New York of buying 9.91 per cent, selling 9.09 per cent.

Canadian dollar in New York open market 17 per cent discount, or 83.00 United States cents.

Belgium—16.55.
Finland—2.01.
France—1.90.
Germany—40.30.
Greece—65.
Hungary—17.65.
Italy—5.05.
Netherlands—53.09.
Portugal—3.33.
Rumania—52.
Sweden—23.84.
Switzerland—22.42½.
Yugoslavia—2.35.
Argentina—Official 29.77, free 22.65.
Brazil—Official 6.05, free 5.10.
Japan—23.48.
Shanghai—4.95.
Hongkong—20.90.

STERLING EXCHANGE

NEW YORK, May 9.—Quotations in dollars: Demand 3.34¼; cables 3.35; sixty-day bills 3.31; ninety-day bills 3.31.

(Rates in spot cables, unless otherwise indicated.)

LATE RALLY IN MONTREAL MART

MONTREAL, May 9 (CP).—Demand for papers touched off a stock market rally late today.

Gains of substantial fractions appeared for St. Lawrence Corporation issues, Bathurst and Price.

Fractional improvement was posted for C.P.R. and Canada Steamships, common and preferred. Dosco also rallied narrowly.

Ahead small amounts were Nickel, International Pete and Building Products, Foundation, Noranda, Smelters, Shawinigan and Canadian Car failed to erase losses.

MONTREAL QUOTATIONS

(James Richardson & Sons)

	Bid	Asked
Algoma Steel, Com	14¼	15½
Algoma Steel, Pfd	92	100
Assoc. Breweries, Com	18½	18¾
Assoc. Breweries, Pfd	11	
Bathurst Paper	14¼	15
Building Products	15	15½
Canada Northern Power	13	14
Canada Steamships	6¼	8¼
Canada Steamships Pfd	18¼	19
Canadian Alcohol "A"	2¼	
Can. Car & Foundry	11	12
Can. Car & Foundry Pfd	21	
Canadian Celanese, Com	34¼	34½
Canadian Celanese, Pfd	126½	127
Canadian Converters	13	18½
C.P.R., Com	7¼	7⅜
Cockshutt Plow	7	
Consolidated Smelters	37¼	38½
Crown Cork	31	
Distillers-Seagrams, Com	27¼	28
Dominion Bridge	31½	33
Dominion Coal, Pfd	20¼	21
Dominion Tex	6½	6¾
Dominion Tar, Pfd		90
Dominion Textiles	89	90
Gatineau Power, Pfd	92	95
General Steelwares, Com	8¼	8¾
Hamilton Bridge	6⅜	6¾
Hollinger	13½	13⅝
Howard Smith	20¾	21¼
Howard Smith, Pfd	101	102
Hudson Bay M. & S.	27⅜	28
Intl Nickel	36	37
Intl Petroleum	22	22⅝
Lake of the Woods	24	25
Massey-Harris	4¼	5
Montreal Cotton, Pfd	110¼	120
Montreal Power	30	30¼
National Breweries	32¼	32⅞
National Steel Car	59	60
Noranda	63⅜	
Ogilvies	30	30¼
Ottawa Power	13½	13¾
Penmans	67	69
Power Corpn	9	9
Price Bros	21	21¼
Price Bros, Pfd	79¼	
Rolland Paper	14	
St. Lawrence Corpn, Pfd	19	20
St. Lawrence Paper, Pfd	49	50
Sherwin-Williams	13	13½
Steel of Canada	77	78½
Steel of Canada, Pfd	76	79½
United Steel	4¼	5¼
Curb		
Abitibi	2⅛	2¼
Abitibi Pfd	13⅝	13¾
Asbestos	21	23¼
Bathurst "B"	4¼	4¼
Brewers & Distillers	4¼	5
Canadian Sugar	33	34
Canadian Malting	36¼	37
Canadian Vinegars	8	8¼
Canadian Breweries	2¼	2⅜
Canadian Breweries, Pfd.	29¼	30½
Canadian Vickers	3¼	4
Commercial Alcohols	2¼	3¼
Consolidated Paper	7½	8
Cub Aircraft	17½	18½
Donnacona "A"	8¼	9
Fairchild	4	4¼
Fleet Aircraft	6¼	8½
Ford "A"	19¼	19¼
Fraser Company	17	18
Intl Paint, Com	2½	3
Intl Paint, Pfd	15	18
Massey-Harris, Pfd	45	46
McColl-Frontenac, Pfd	99½	100¼
Page Hersey		105
Royalite Oil	27	27
Hiram Walker	41	42
Hiram Walker, Pfd	19¼	20¼
Banks		
Bank of Commerce	173	175½
Bank of Montreal		209
Banque Canadienne Nationale	162	164

TORONTO STOCK MART BRIGHTER

TORONTO, May 9 (CP).—The stock market brightened up with the weather today and closed strong.

International Petroleum closed 1-2 up at 22 1-2 and Imperial added 1-4.

C.P.R., Walkers common, Distillers-Seagrams and Bell Telephone closed higher. Distillers at 27 3-4, a new high for the year.

Dome Gold declined a point to 22, a new low for recent years. Bralorne weakened 35 and Wright-Hargreaves 10.

Upper Canada Gold, with turnover of 38,500 shares and a gain of 9 to 97, featured the cheaper group.

Smelters eased off to a new low at 38, Noranda dropped 1-2 and Ventures and Falconbridge lost 20 and 15, respectively. The close was up narrowly for Nickel, Sherritt and Waite-Amulet.

Calgary & Edmonton firmed to 1.85. Home Oil added 3 and Okalta 3. Royalite firmed 1-2 to 27 1-2.

MINING SECTION

(Island Investment Co., Ltd.)

	Bid	Asked
Ajax	16	22
Aldermac	.23	.24
Bagamac	08	10
Bankfield	15	18
Base Metals	19	22
Beattie	1 01	1 04
Bia Missouri	09	09½
Bobjo	07	09
Bralorne	9 70	9 90
Buffalo Ankerite	4 60	4 80
C. & E. Corpn	1 85	1 90
Dome	22 00	22 75
Eldorado	68	70
Falconbridge	3 20	3 25
God's Lake	.37	.39
Gunnar	48	.47
Hard Rock	92	93
Hollinger	13 25	13 62½
Home Oil	2 33	2 58
Howey	24	25
Hudson Bay M. & S.	27 75	
Intl Nickel	36 75	37 00
Kirkland Lake	1 12	1 13
Lakeshore	24 50	25 00
Leitch Gold	65½	70
Little Long Lac	2 55	2 60
McIntyre	48 50	42 00
McKenzie Red Lake	1.20	1 25
McLeod Cockshutt	1 86	1 89
McWatters	59	60
Mining Corpn	90	93
Moneta	70½	74
Morris Kirkland	04½	.04¾
Nipissing	1 37	1 38
Noranda	63 12½	
O'Brien	97	1 12
Powell Rouyn	1 15	1 17
Paymaster	34	34½
Pend Oreille	1 72	1 85
Perron Gold	1 65	1 70
Pickle Crow	3 05	3 10
Pioneer	2 21	2 30
Premier	1 10	1 15
Reno	.25	29
Royalite Oil	27 25	28 00
San Antonio	2 25	2 30
Sherritt-Gordon	.92	94
Siscoe	.82	84
Sladen Malartic	.47	.50
Sullivan	75	80
Sylvanite	2 75	2 80
Uchi Lake	.53	61
Ventures	3 15	3 25
Wright-Hargreaves	6 80	6 85
Macassa	3.55	3 60

INDUSTRIAL SECTION

(Island Investment Co., Ltd.)

	Bid	Asked
Bell Telephone		161
Brazilian Traction	8⅛	8¼
Brewing Corpn	2¼	2⅜
B A Oil	20⅝	21
B C Power "A"	27½	29½
B C Power "B"	2½	3
Building Products	15	15½
Burlington Steel	12	
Canada Cement	6¼	6½
Canadian Malting	36¼	37½
Can. Car & Foundry	11½	12
Can. Industrial Alcohol "A"	2½	
Can. Industrial Alcohol "B"	2⅛	
Canadian Pacific	7¼	7⅜
Cockshutt Plow	7	7½
Distillers Seagrams	27¼	28
Dominion Bridge	31	33
Dominion Stores	4	
Dominion Tar & Chemical	6	6⅜
Ford of Canada	19¼	19¼
Gatineau Power, Com	14	14⅜
Gatineau Power, Pfd		92½
General Steelwares	8½	8⅜
Gypsum	4	4½
Hamilton Bridge	6⅜	6¾
Hiram Walker, Com	41	42
Imperial Oil	13¼	14
Imperial Tobacco	13⅝	13⅝
Intl. Nickel	36½	37
Intl Pete	22⅛	22⅝
Lake of the Woods	24	25
Laura Secord	12⅛	12⅞
Massey-Harris, Com	4¼	5
McColl-Frontenac Com	7⅜	7½
Montreal Power	30	30¼
National Breweries	32⅛	32½
National Steel Car	59	60
Power Corpn.	9	9½
Shawinigan	20¾	21
Steel of Canada, Com	77	78
Steel of Canada, Pfd	76	79½
George Weston	14	14½
Banks		
Canadian Bank of Commerce	173	173½
Bank of Montreal		209
Bank of Nova Scotia	300	304
Royal Bank	176	177

Light and Scattered Business Is Done on Vancouver Exchange

VANCOUVER, May 9 (CP).—Trading was light and scattered on the Vancouver Stock Exchange today. Golds were slightly lower and oils held steady. Transactions totaled 24,237 shares.

Cariboo Gold Quartz dropped 3 cents to 2.50 and Pioneer was off five at 2.25. Premier gained 3 cents at 1.15 while Hedley Mascot at 40 and Sheep Creep at 1.05 each firmed a cent. Unchanged were Bralorne at 9.85 and Privateer at 58.

In the oils Home was up 4 cents from yesterday's closing bid at 2.36, and Anglo-Canadian firmed 2 at 86. Brown at 14, Calmont at 31 and Pacalta at 4 1-2 were each up 1-2 from Wednesday's closing bids.

Base metals were inactive.

VANCOUVER QUOTATIONS

(Boorman Investment Co., Ltd.)

Mines	Bid	Asked
Bia Missouri	09	10
Bralorne	9 75	9 95
Cariboo Gold	2 50	2 55
Golconda	04	05
Gold Belt	23	25
Grandview	12	14
Grull Wihksne	.03	.03½
Hedley Mascot	38	43
Home Gold	06	
Indian	.00¾	01
Island Mountain		95
Kootenay Belle	5	
McGillivary Creek	03	
Minto	02¾	03½
Pacific Nickel	08	10
Pend Oreille	1 70	
Pioneer	2 25	2 31
Porter-Idaho	02	03
Privateer	56	58
Premier	1 15	1 19
Premier Border	.00¾	01½
Quatsino Copper		03½
Relief Arlington		06
Reno	.25	.30
Bally	.08	08
Salmon Gold	03	03½
Sheep Creek	1 05	1 07
Silbak Premier	.80	85
Silvercrest	.00¾	
Vidette		.04
Wellington	01	01½
Ymir Yankee Girl	04½	05
Oils		
Anglo-Canadian	84	
Amalgamated	00½	00¾
Anaconda		05½
Brown	.12¾	13½
British Dominion	00½	
Commoil	26	
C. & E. Corporation	1 85	1 90
Calmont	30½	
Commonwealth	25	
Dalhousie	36	
Extension		.22½
Freehold	02½	
Firestone Petroleum	.05¾	.06¼
Hargal	17	
Home Oil	2 36	2.39
Madison	02	
Mar Jon	.01½	
Mercury		06
McDougall Segur		11
Mill City	04½	
Monarch	08	08
National Petroleum	06¾	07½
Okalta	1 08	
Pacific Petroleum	30	32
Pacalta	04	
Prairie Royalties	18	
Royal Canadian	17¾	18
Royal Crest	07	08½
Royalite	26 50	
Southwest Petroleum	35	
Vanalta	.03	05½
Vulcan		48
West Flank		05
Industrials		
Brewers & Distillers		5 00
Coast Breweries	1 32	1 35
International Coal & Coke	37	40
United Distillers		85

SMALL LOSSES IN WHEAT FUTURES

WINNIPEG, May 9 (CP).—Wheat futures prices finished with fractional losses on Winnipeg Grain Exchange today after a quiet session in which a small export business in Canada wheat combined with minor mill purchases and light offerings to hold values steady most of the day.

Final quotations were 3-8 to 1-4 cent down, with May at 88 3-8, July 90 1-8 to 90 1-4 and October 92 3-8 to 92 1-2 cents a bushel. Overseas sales of Canadian wheat were estimated at 100,000 bushels.

Chicago was 1 1-8 to 1 1-2 cent lower. Buenos Aires values were off more than a cent.

Mills displayed moderate interest in most grades of cash wheat, but actual transactions were confined to small lots, presumably taken for domestic account. Little of importance occurred in the coarse grain pit.

WINNIPEG GRAIN

(H. A. Humber, Ltd.)

Wheat	P.C.	Open	High	Low	Close
May	88¾	88⅜	88⅜	88⅜	88⅜
July	90½	90⅜	90⅜	90⅛	90⅛
Oct	92⅝	92½	92⅝	92⅜	92⅜
Barley					
May	47⅞	47⅞	48¼	47⅞	48
July	48⅛	48⅛	48⅜	48	48
Oct	48⅜	48¼	48	48	48⅜
Oats					
May	38	38	38⅛	37⅞	38
July	36⅝	38	38⅛	36⅝	36⅞
Oct	35⅛	35⅛	35⅛	35	35⅞
Rye					
May		68⅝	68⅞	68	68
July		68	69⅜	68⅛	68⅝
Oct		67⅞	68⅜	67⅞	67⅞

Cash Grain

Wheat	
1 Northern	88⅜
2 Northern	88⅜
3 Northern	87⅜
Track	88⅜
Oats	
2 C W	38
Track	38
Barley	
2 C W	48
Track	48
Rye	
1 R O W.	67⅞
Track	67⅞

CHICAGO GRAIN

(H. A. Humber, Ltd.)

Wheat	P.C.	Open	High	Low	Close
May	106½	105⅞	106¼	105⅛	105⅛
July	105	104⅜	105½	104⅛	104⅜
Sept	105⅛	105¼	105⅛	104¼	105¼
Corn					
May		66	87⅛	88⅛	66⅜
July		67⅛	68	68⅛	67
Sept		67⅜	68⅛	67⅛	67⅛
Oats					
May		41	41⅛	41	41⅛
July		37⅜	37⅜	37⅛	37⅛
Sept		34½	34⅛	34⅜	34⅛
Rye					
May		65⅜	68⅛	65⅛	65⅛
July		67⅛	68⅜	67	67⅜
Sept.		68⅜	69⅜	68⅜	69

Dominion Bonds

(Burns & Wainwright, Ltd.)

			Bid	Asked
Dom of Can.	1941	5	104 875	105 875
	1943	5	109 375	111 375
	1944	4½	109 375	110.375
	1945	4	106 00	107 00
	1946	4	110 125	111 125
	1949	3½	101 375	102 375
	1949	3½	102.00	103.00
	1951	3	100 00	101 00
	1952	4	105 50	106 50
	1955	3	97 00	98 00
	1958	3	96 375	97 375
	1958	4	108.875	109 875
	1959	4	109 625	110 50
	1966	3½	99 00	100 00
	Perp	3	88 125	89 125
	1952	3½	99 75	100 75

DOMINION GUARANTEES

			Bid	Asked
Grand Trunk	1962	3	96 75	97 25
	1962	4	107 25	109 75
Can Nat Rly	1944	3	103 00	104 50
	1950	3	97 75	99 00
	1953	3	96 75	98 00
	1959	3	99 25	99 375
	1951	4	112 25	113 75
	1957	4	113.125	115 00
	1955	4½	115 25	116 75
	1954	5	116 00	117 50
	July, 1969	5	113 25	114 50
	Oct 1969	5	117 25	116 75

Corporation Bonds

(Burns & Wainwright, Ltd.)

		Bid	Asked
Abitibi 5%	1953	69 25	71.00
B.C. Pulp 6%	1950	88 50	91 50
Brown Co 5½%	1948	61 75	83 50
Calgary Power 5	1960	104 50	107 50
Canada Cement 4½%	1951	102 00	
Canada Steamship 5%	1957	93 75	97 75
C P R 5%	1945	89 50	91 0
C P R 3%	1951	87 50	89 50
Dominion Tar 4%	1951	102 00	
Famous Players 4½%	1951	100 50	102 50
Gatineau Power 5%	1949	101 50	103 50
Maple Leaf 3%	1958		78 50
Massey-Harris 4½%	1954	92 50	94 50
McColl-Frontenac 4½%	1949	101 00	103 00
Shawinigan 4%	1961	99 50	
Simpson's Ltd 4½%	1951	101 00	105 00
United Grain Grwr 5%	1948	97 50	99 50

BANK CLEARINGS

Victoria bank clearings for the week ended May 9 totaled $1,891,207; for the corresponding week last year $1,750,920.

A HOME IMPROVEMENT LOAN CAN SOLVE YOUR REPAIR PROBLEM

Under the Dominion Government's Home Improvement Plan loans may be obtained by home owners for repairs and alterations to their homes.

This Plan affords people of moderate means the opportunity to carry out needed home repairs and improvements that add so much to their comfort and which at the same time increases the value of the property.

Full co-operation is offered by The Bank of Toronto for this important work. Discuss the details of a Home Improvement Loan and how it can assist you, with the local manager of The Bank of Toronto.

THE BANK OF TORONTO

Incorporated 1855

B-140

HEAVY HAULING

WE SPECIALIZE IN HANDLING BOATS, MACHINERY, SAFES, ETC.

ESTD 1890 HEANEY'S CALL G 1194

Provincial Bonds

(Burns & Wainwright, Ltd.)

		Bid	Asked
Alberta 4%	1953	61.00	63 50
Alberta 5%	1955	65 50	68 50
British Columbia 4%	1957	99 00	101 00
British Columbia 4½%	1953	102 00	104 50
British Columbia 5%	1953	105 00	107 50
Manitoba 4½%	1960	93.75	95.75
Manitoba 5%	1958	100 50	103 00
New Brunswick 4½%	1961	99 50	102 00
Nova Scotia 4%	1952	105 00	107 00
Ontario 4%	1950	108 50	110 50
Quebec 4%	1958	102 00	104 00
Saskatchewan 4%	1951	84 00	87 00
Saskatchewan 5%	1952	82 50	85 50
Saskatchewan 6%	1952	85 50	88 50

Foreign Bonds

(Burns & Wainwright, Ltd.)

		Bid	Asked
Australia 4½%	1956	55 00	60.50
Bolivia 7%	1958	3 75	4 75
Chile 6%	1961	12 75	14 00
Colombia 6%	1961	26.25	28.75
Germany 4%	1965	12 75	14 25
Italy 7%	1951	48 50	51 50
Japan 6½%	1954	86 00	88 50
Peru 6%	1961	8 75	9 75
Sydney 5%	1955		59 50
United Kingdom 4%	1990	72 50	74 50

Above prices in New York

SILVER MARKETS

LONDON, May 9 (AP).—Bar silver 20 15-16d, up 1-16. (Equivalent 37.97 cents on the dollar basis $4.03.)

NEW YORK, May 9 (AP).—Bar silver 34 3-4, unchanged.

MONTREAL, May 9 (CP).—Silver futures closed unchanged today. No sales, Bid: May 37.75.

FOREIGN EXCHANGE

OTTAWA, May 9 (CP).—Official Foreign Exchange Control Board rates unchanged at: United States dollars, buying 10 per cent premium, selling 11 per cent premium. Equivalent discounts on Canadian dollars in New York: Buying 9.91 per cent, selling 9.09 per cent.

Sterling in Canadian funds, buying $4.43, selling $4.47.

New York Curb

(H. A. Humber, Ltd.)

	Bid	Asked
Amn Super Power	0 3-16	0 5-16
Amn Gas Elec	3¼	3½
Assoc Gas Elec "A"	0¼	0¼
Amn. Cyanamide "B"	37¼	37¼
Aluminum Co America	187	188
Amn Light & Trac	13⅝	15
Arkansas Nat Gas pfd	8	8¼
F W Bliss Corpn	21	21¼
Brit Amn Tobacco Ord	18¼	20½
Bunkerhill Sullivan	12¼	12½
Creole Petroleum	23¼	24
Cities Service	6¼	6¼
Elec Bond & Share	6¼	6¼
Ford of England, Ltd	2¼	3
Humble Oil Co	60¼	60¼
Imp. Oil, Canada (Coupon)	9½	9¾
Lonestar Gas Co	10¼	10¼
Newmont Mining	67¼	68¼
Niagara-Hudson Power	5⅛	5¼
Pantapec Oil	5	5¼
Republic Aircraft	6⅛	6¼
St. Regis Paper Co	4	4¼
Standard Oil of Kentucky	20⅛	20⅜
United Gas Co	1⅛	1⅜

EGG MARKET

These prices are obtained daily from the office of the Dominion Government Poultry Produce Inspection Service, Victoria, E 8622.

Grade "A" large	.19
Grade "A" medium	.17
Grade "A" pullet	.15

Following are city wholesale:

Grade "A" large	.23
Grade "A" medium	.21
Grade "A" pullet	.19

Metal Markets

LONDON, May 9 (AP).—Tin steady: spot £255 5s bid, £255 10s asked; future £253 bid, £253 5s asked.

NEW YORK, May 9 (AP).—Copper steady; electrolytic spot Conn. Valley 11.05 to 11.50; export f.a.s. New York, 11.10. Tin steady; spot and nearby 47.62 1-2; forward 47.25. Lead steady; spot, New York 5 to 5.50; East St. Louis 4.85. Zinc steady; East St. Louis spot and forward 5.75.

MONTREAL, May 9 (CP).—Spot: Copper, electrolytic, 12.75; tin 58; lead 5.50; zinc 5.65; antimony 15.25; per 100 pounds f.o.b. Montreal, five-ton lots.

Stocks and Bonds

(A. E. AMES & CO., VICTORIA)

	Bid	Asked
Bell Telephone	160	161½
Brazilian T. L. & P.	8½	8¼
B. A. Oil	20¾	21½
B. C. Power "A"	27¾	29½
Canada Malting	36½	
Canadian Pacific	7	7¼
Con. Mining & Smelting	38	38½
Dominion Bridge	31	
Fanny Farmer	27½	28
Ford "A"	19¼	19
Goodyear Tire com	81	85½
Goodyear Tire pfd	54¼	
Gatineau Power pfd		92½
Hiram Walker G. & W.	40⅝	
Hiram Walker G. & W. pfd.	19⅝	20¼
Imperial Oil	13¾	13¾
Imperial Tobacco	13½	
Intl. Nickel	36¼	36½
Intl. Petroleum	22½	22½
Loblaw Groc. "A"	28	27
McColl Frontenac pfd.	98½	100¼
Montreal Power com.	30¼	30¼
Royalite Oil	26¼	28¼
Shawinigan W. & P.	20⅝	21⅝
Steel of Canada	78	79
Bralorne	9 85	9 90
Dome	21⅝	21
Hollinger Cons.	13¼	14
Lakeshore	23¼	25¼
McIntyre Porcupine	48¼	42¼
Noranda	63⅜	64
Pickle Crow	3 00	3 05
Premier	1 02	1 18
Wright-Hargreaves	6 50	6 75
Bank of Montreal	203	209
Royal Bank	176	177½

Montreal Produce

MONTREAL, May 9 (CP).—Spot: Butter, Quebec (92 score) 23 1-4. Eggs, Eastern "A" large, buyers-inspection, 23 to 23 1-2.

Butter futures: June 23 1-4b; November, 25 to 25 3-8.

London Stocks

LONDON, May 9 (AP).—British stock closings, in sterling: Babcock & Wilcox, 42s 6d; Celanese Corp. of Am., £8 1-2; Cent. Mining, £12 3-4; Consol Gold Fields, 45s; Crown, £14 1-2; East Geduld, £11; Metal Box, 71s 10 1-2d; Mex. Eagle, 6s 3d; Mining Trust, 2s; Rand, £7 5-8; Springs, 27s 6d.

Bonds: British 2 1-2 per cent Consols, £76 1-4; British 3 1-2 per cent War Loan, £101 5-16; British Funding 4's, 1960-90, £112 1-4.

FOREIGN CURRENCIES COMPILED ON BASIS OF CANADIAN DOLLAR

MONTREAL, May 9 (CP).—British and foreign exchange, nominal rates between banks only: Belgium, belga, .1840; China, Hongkong dollars, .2307; France, franc, .021145; Great Britain, pound, 4.43 to 4.47; Italy, lire, .0561; Japan, yen, .2605; Switzerland, franc, .2489.

BAR GOLD

MONTREAL, May 9 (CP).—Bar gold in London was unchanged at $37.54 an ounce in Canadian funds, 168s in British funds, representing the Bank of England's buying price. The fixed $35 Washington price amounted to $38.50 in Canadian funds.

That Body of Yours

by JAMES W. BARTON, M.D.

WHY THE COMMON COLD TRAVELS SO FAST

We were taught as medical students that influenza was due to a certain bacillus. During the 1918-19 epidemic, this bacillus or organism was often found in the throats of those suffering with influenza, and it was found also in individuals who were not suffering with influenza. Similarly with the common cold. Certain organisms that were believed to cause the cold are found in healthy throats.

Today it is believed that while a certain organism causes the common cold, it is too small to be seen. "It belongs to the class or organism known as 'filterable viruses' because they are small enough to pass through a porcelain filter, which will catch ordinary bacteria or organisms."

The fact that this organism is so small and can get through "anything" to get "somewhere" explains why the common cold is so common and why it travels so rapidly and so thoroughly through homes, offices and factories. It is very difficult to stop this organism on its travels.

Illustrating how easily the common cold organism goes from one person to another was shown by Dr. L. M. Miller in an article in Hygeia.

It is because of our friendly habits with our familiars, our neighbors, our friends, and even strangers, that this virus or organism travels so rapidly.

We sneeze in crowded rooms and the virus rides in the air in tiny droplets until the next victim breathes it in. We blow our noses politely and then shake hands with a friend, who later takes a pencil in that hand and puts it in his mouth, or we kiss and give our love and our virus, too. Or we leave it on door knobs for the next comer.

While there are many "home remedies" for treating a cold, some of which are effective even if not always recognized by physicians, nevertheless the one outstanding or important point in the treatment is getting off the feet and into bed. Taking hot drinks and putting feet into hot water shortens the time of the attack and eases the symptoms.

The idea behind getting to bed at once is to save the strength of the heart should any complications arise. The common cold in itself is not serious, but its complications—bronchitis, bronchopneumonia, and pneumonia—are very dangerous.

A. E. AMES & CO.
LIMITED
INVESTMENT SECURITIES
NEW YORK MONTREAL 301-315 Belmont House
VANCOUVER TORONTO VICTORIA
WINNIPEG LONDON, ENGLAND Telephones E 4171-2-3

DOMINION GOVERNMENT BONDS
BURNS & WAINWRIGHT, LTD.
415-6-7 CENTRAL BLDG., 620 VIEW STREET PHONES G 8157-8

PEMBERTON & SON, LTD.
Real Estate - Mortgages - Insurance - Rentals
Safety Deposit Boxes - Bonds and Investments
625 FORT STREET G 8124

BONDS
CITY OF VICTORIA BONDS BOUGHT AND SOLD
Gillespie, Hart & Co., Ltd.
G 1181-2 Inc. 1911 611 Fort
STOCKS

Zoning Board of Appeal Has Four Cases at Meeting

Plans and specifications of J. E. Hammond to convert a house at 1426 Stadacona Avenue into a duplex dwelling were approved during a zoning board of appeal meeting at the City Hall yesterday afternoon.

An appeal of Mrs. Verna H. Blaxhill to construct a duplex dwelling at 1507 Laurel Lane was disallowed. Mrs. Alice M. Taylor was given permission to apply for a permit to convert a house at 1042 Princess Avenue into a two-family residence.

Permission was granted W. McAllister to carry on pie baking at 2648 Wark Street as a home occupation until January 15, 1941.

DIVIDEND DECLARED

Ogilvie Flour Mills Co. Ltd., quarterly preferred $1.75 per share, payable June 1 to shareholders of record May 20.

BANK OF MONTREAL
Established 1817
DIVIDEND NO. 308

NOTICE is hereby given that a DIVIDEND of TWO DOLLARS per share upon the paid up Capital Stock of this Institution has been declared for the current quarter, payable on and after SATURDAY, the FIRST day of JUNE next, to Shareholders of record at close of business on 30th April, 1940.

By Order of the Board

JACKSON DODDS, General Manager — G. W. SPINNEY, General Manager

Montreal, 19th April, 1940.

LORD ERSKINE ELECTED

LONDON, May 9 (CP).—Lord Erskine, former Governor of Madras, today was elected to Parliament from Brighton without opposition, filling the seat vacated by Major G. C. Tryon, Chancellor of the Duchy of Lancaster, now Lord Tryon.

Lord Erskine, heir of the Earl of Mar, like Lord Tryon, is a Conservative.

GILBEY'S GIN
LONDON DRY
40 oz 3.40
25 oz 2.30
12 oz 1.20
W. & A. GILBEY LIMITED NEW TORONTO, ONT

This advertisement is not published or displayed by the Liquor Control Board or by the Government of British Columbia.

"We were so deliciously alone, and for the first time! There wasn't any picture in the world that would tempt me away."

Suppose you faced a situation where you had to choose between love and happiness for yourself, or life with a man you did not care for, but if you did follow the dictates of your heart you would ruin not only the life of your sister, but that of her husband. That was the problem Gwen faced, a problem she alone could solve. Be sure to follow this latest KATHLEEN NORRIS STORY.

Starting Sunday in The Daily Colonist

AROUND the DIAL

TODAY'S HIGHLIGHTS

6:00 p.m.—Lou Ambers' fifteen-round defence of his lightweight crown against Lew Jenkins, hard-hitting cowboy from Sweetwater, Texas, will be described by Sam Taub and Bill Stern. KJR, KGO.

6:30 p.m.—Mark Hellinger's "The Gesture," a story concerning the consequences of a man in love becoming an amnesia victim, in the starring vehicle for Don Ameche and Claire Trevor. KOMO, KFI, KPO.

NEWS BROADCASTS TODAY

Morning — 8:00, CBR, CJOR, CFCT; 8:30, KOL; 9:30, KJR; 10:45, CJOR; 12 noon, KJR, KOL.

Afternoon — 12:30, CJOR, CFCT; 1:00, CBR; 1:45, CBR; 3:00, KIRO; 4:15, CJOR; 4:30, KOL; 5:45, KJR.

Evening—6:15, KOL; 6:30, CFCT; 7:00, CBR, CJOR; 8:00, CJOR; 8:15, KJR; 10:00, KOMO; 10:15, CBR, KIRO; 10:30, CJOR.

(The following programmes are compiled by the various broadcasting companies and are subject to change).

8:00 A.M.—News (CBR, CJOR)
Financial Services (KOMO)
Morning Reveries (KJR)
Kate Smith Speaks (KIRO)
Salon Music (KOL)

8:15 A.M.—The Balladeer (CBR)
The Dinnina Sisters (KOMO).
The Vass Family (KJR)
When a Girl Marries (KIRO).
Morning Melodies (KOL)
Smilin' Sue Ward (CJOR)

8:30 A.M.—Helen Wyant, organist (CBR)
Ship of Joy, Capt. Dobbale (KOMO)
National Farm and Home Hour (KJR).
Romance of Helen Trent (KIRO).
News (KOL)
Radio Revellers (CJOR).

8:45 A.M.—Toronto Trio (CBR).
Our Gal Sunday (KIRO)
Carters of Elm Street (KOL)

9:00 A.M.—Happy Gang (CBR)
The Goldbergs (KIRO)
Manhatters (KOL).
Shut-In Programme (CJOR).

9:15 A.M.—Dance Orchestra (KOMO).
Ann Sterling Wonders (KJR).
Life Can Be Beautiful (KIRO)
Ray Daughters (KOL)
Melody Time (CJOR).

9:30 A.M.—Rhymes and Ramblings (CBR)
Federation Women's Clubs (KOMO)
News (KJR).
The Right to Happiness (KIRO).
Mary's Friendly Garden (KOL).
Morning Melodiers (CJOR).

9:45 A.M.—Dr. Kate (KOMO)
Patty Jean Health Club (KJR).
Helpful Harry, The Little Show (KIRO).
Kitty Keene (CJOR).

10:00 A.M.—N.B.C. Concert Orchestra (CBR)
Light of the World (KOMO).
Big Sister (KIRO).
Cavalcade of Drama (KOL).
The Gospel Singer (CJOR)

10:15 A.M.—Arnold Grimm's Daughter (KOMO).
Aunt Jenny's Real Life Stories (KIRO).
Ma Perkins (KOL)
Smilin' Jack (CJOR)

10:30 A.M.—Valiant Lady (KOMO).
Concert Hall (KJR).
Fletcher Wiley (KIRO)
Don Isham, organist (KOL).
Stars of the Week (CJOR)

10:45 A.M.—Betty Crocker (KOMO).
Talk on Art Museum (KJR).
My Son and I (KIRO)
Batchelor's Children (KOL).
News (CJOR)

11:00 A.M.—Big Sister (CBR, CJOR)
Mary Marlin (KOMO).
Orphans of Divorce (KJR)
Society Girl (KIRO)
Our Friendly Neighbors (KOL).

11:15 A.M.—Life and Love of Dr. Susan (CBR, CJOR).
Ma Perkins (KOMO).
Amanda of Honeymoon Hill (KJR).
It Happened in Hollywood (KIRO).
Manhatters (KOL).

11:30 A.M.—Composer's Corner (CBR)
Pepper Young's Family (KOMO)
John's Other Wife (KJR).
Life Begins (KIRO)
Singin' Sam (CJOR).

11:45 A.M.—Vic and Sade (KOMO).
Just Plain Bill (KJR).
Dealer in Dreams (KIRO).
Musical Round Up (KOL).
Peter McGregor (CJOR).

12:00 Noon—Club Matinee (CBR)
Quest for Happiness (KOMO)
News (KJR, KOL).
Pretty Kitty Kelly (KIRO).
Master Singers (CJOR).

12:15 P.M.—Stella Dallas (KOMO).
Organ Concert (KJR).
Myrt and Marge (KIRO).
Christian Business Man (KOL).
Ballad Music (CJOR)

12:30 P.M.—Blue Plate Special (KOMO)
Cecil Boily (KJR
Hilltop House (KIRO).
News (CJOR).

12:45 P.M.—The Bona Shop (CBR).
That Girl from Fisher's (KOMO)
Club Luncheon (KJR).
Stepmother (KIRO).
Melody Supplement (KOL).
Dance Hour (CJOR).

1:00 P.M.—News (CBR).
Girl Alone (KOMO).
By Kathleen Norris (KIRO).
School of the Air (KOL)
The Man I Married (CJOR).

1:15 P.M.—Maritime Cottages (CBR).
Homekeeper's Calendar (KOMO).
My Children (KIRO).
Aloha Land (CJOR)

1:30 P.M.—Closing Stocks (CBR)
Midstream (KOMO).
Patty Jean Health Club (KJR).
Singin' Sam (KIRO).
Johnson Family (KOL).
Sue's Notebook (CJOR)

1:45 P.M.—B.B.C. News (CBR).
The O'Neills (KOMO).
Cowboy Joe (KJR).
Scattergood Baines (KIRO).
Let's Play Bridge (KOL).

2:00 P.M.—True Life Dramas (KOMO).
E. Wild, Alma Kitchell (KJR).
Young Dr. Malone (KIRO)
Monitor Views the News (KOL).
Studio Party (CJOR).

2:15 P.M.—Al Marsico's Orch. (CBR).
Mine to Cherish (KOMO).
Dance Orchestra, Goodwill (KJR.
Hedda Hopper's Hollywood (KIRO).
House of McGregor (KOL).

2:30 P.M.—Three Cheers (CBR)
Against the Storm (KOMO).
Lyon and Marlowe (KJR).
Joyce Jordan, Girl Interne (KIRO).
Government Reports (KOL)

2:45 P.M.—Organ Recital (CBR)
Guiding Light (KOMO).
Frank and Archie (KJR).
The World Today (KIRO).
Streamline Swing (KOL).

3:00 P.M.—London Calling (CBR).
Organ Moods (KOMO)
Zollman at the Organ (KJR)
Newsreel, Johnny Forrest (KIRO).
Fulton Lewis, Jr. (KOL)
Life Can Be Beautiful (CJOR).

3:15 P.M.—Novelty Programme (CBR)
European Situation (KOMO)
This Woman's World (KIRO).
High Notes (KOL)
Ma Perkins (CJOR).

3:30 P.M.—Recital Series (CBR)
Portia Blake Faces Life (KOMO).
Yesterday's Children (KJR)
Clark Ross and Erwin Yeo (KIRO).
Haven of Rest (KOL).
Pepper Young's Family (CJOR).

3:45 P.M.—Refugee Money (CBR).
Kate Hopkins (KOMO).
Better Boys Council (KIRO).
Right to Happiness (CJOR).

4:00 P.M.—Guns for Peace (CBR)
Yesterday's Children (KOMO)
World on Parade (KJR).
Job Finder (KIRO).
Fifth Row Centre (KOL).
Road of Life (CJOR).

4:15 P.M.—Music by Woodbury (KOMO)
Affairs of Anthony (KJR).
Lost and Found (KIRO).
News (CJOR).

4:30 P.M.—Sinfonietta (CBR).
Am. Red Cross Assn. (KOMO).
Ireene Wicker (KJR)
Howard Costigan (KIRO).
News (KOL)
Famous Voices (CJOR)

4:45 P.M.—Dance Orchestra (KOMO).
Bob Garred Reporting (KIRO).
Talking Drums (KOL)
Anything Goes (CJOR).

5:00 P.M.—Dancing Discs (CBR).
Waltz Time (KOMO)
Between Afternoon and Evening (KJR).
Al Pearce and Gang (KIRO)
Oberlin College Anniversary (KOL).
The Ranger's Cabin (CJOR).

5:30 P.M.—Along the Boulevard (CBR)
What's My Name (KOMO).
Aloha Land (KJR)
First Nighter (KIRO).
Shafter Parker (KOL).
Concert Hall (CJOR).

5:45 P.M.—News (KJR).
Orphan Annie (KOL).

6:00 P.M.—Chamber Music (CBR).
Don Ameche Show (KOMO).
Boxing (KJR).
Grand Central Station (KIRO).
Raymond Gram Swing (KOL).
Supper Dance (CJOR)

6:15 P.M.—News (KOL)
Nicholson's Sports (CJOR).

6:30 P.M.—Irish Literature (CBR).
President Roosevelt (KOMO).
Believe It or Not Ripley (KIRO).
John B. Hughes (KOL).
Allen Roth (CJOR)

6:45 P.M.—Don Turner's Orchestra (CBR).
Fish Finder (KOMO)
Norman Brokenshire (KOL).
Easy Aces (CJOR)

7:00 P.M.—News (CBR, CJOR).
Fred Waring (KOMO).
Dance Orchestra (KJR).
Amos and Andy (KIRO).
Passing the Past (KOL).

7:15 P.M.—Two-Piano Team (CBR).
Library of Good Music (KOMO)
Let's Go Places in Washington (KJR).
Lanny Ross (KIRO)
Listener's Club (KOL)
Light Up and Listen (CJOR)

7:30 P.M.—Woodhouse and Hawkins (CBR)
Show Boat (KOMO).
This Amazing America (KJR).
Johnnie Presents (KIRO).
Lone Ranger (KOL)
Judy Richards (CJOR).

7:45 P.M.—Carson Robinson (CJOR).

8:00 P.M.—Drama (CBR)
Armchair Cruises (KOMO).
Rhythm Makers (KJR).
Kate Smith (KIRO)
Put and Take (KOL).
News (CJOR).

8:15 P.M.—Dance Orchestra (KOMO.
News (KJR
Health League (CJOR).

8:30 P.M.—Death Valley Days (KOMO)
Mail Bag, Interlude (KJR)
Lost Empire (KOL).
Lacrosse (CJOR)

8:45 P.M.—String Quartette (CBR).
Baseball (KJR)
Leon Molleson's Orchestra (KOL)

9:00 P.M.—Musical Mirror (CBR).
Freddie Ebener's Orchestra (KOMO).
Baseball Game (KJR).
Paul Sullivan Reviews the News (KIRO).
Newspaper of the Air (KOL)

9:15 P.M.—University Explorer (KOMO)
Romance Time (KIRO)
Ray Pearl's Orchestra (KOL).

Continued on Page 17

Key Station Wave Lengths

C.B.C. NETWORK—CBR (1100).
N.B.C. RED NETWORK—KOMO (920), KPO (680), KFI (640).
N.B.C. BLUE NETWORK—KJR (970), KGO (790).
COLUMBIA NETWORK—KIRO (710), KNX (1050), KVI (560).
MUTUAL-DON LEE NETWORK—KOL (1270).
VICTORIA—CFCT (1450).
VANCOUVER—CJOR (690).

LIFE'S LIKE THAT - By Fred Neher

"But if we'd help him, Mrs. Wilt . . . couldn't he come along then?"

FLYIN' JENNY — *Justice Takes a Hand* — By Russell Keaton

MUTT AND JEFF — *What Is This?* — By Bud Fisher

MARY WORTH'S FAMILY — By Dale Allen

MORTIMER AND CHARLIE — *Prowling Around* — By Edgar Bergen

—Copyright, 1939, by Edgar Bergen Interests, Inc., International & Pan-American Corporation. Reserved.

POPEYE

POP — *Weather Conditions* — By J. Millar Watt

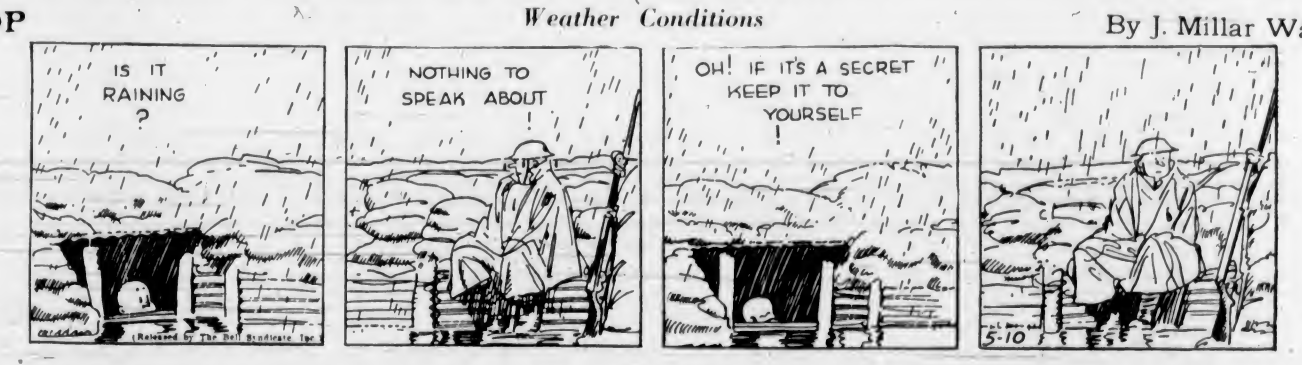

BLONDIE — *A Fish Out of Water* — By Chic Young

Business and Professional Directory, Want Ads

The Daily Colonist

RATES FOR CLASSIFIED OR WANT ADVERTISEMENTS

Two cents a word each insertion, twelve cents a word a week, with a minimum of ten words, cash with order. No advertisements accepted for less than twenty-five cents.

Death and Funeral Notices, $1.50 first insertion; $1.00 for each additional insertion. Marriages, Cards of Thanks and In Memoriam Notices, $1.50 per insertion.

Birth Notices, $1.00 per insertion.

Advertisers who desire may have replies addressed to a box at The Colonist and forwarded to their private address. A charge of ten cents is made for mailing replies. In this case add three words ("Box ..., Colonist") to the count for the number of words.

Out-of-town readers of our advertisements ask advertisers to give address as well as phone numbers, as it is not always possible to communicate through the phone.

Any claim for rebate on account of error or omissions must be made within thirty days from the date of the same, otherwise claim will not be allowed.

The Colonist will not be responsible for more than one incorrect insertion of any advertisement ordered for more than one issue.

The Colonist service is available every day from 9 a.m. to 9 p.m., excepting Sunday. Just call Empire 4114.

To insure insertion, Classified Ads should reach The Colonist before 9 p.m. on the day previous to publication.

Classified Ads for The Sunday Colonist will be accepted up to 9 p.m. on Saturday.

CLASSIFICATIONS

Acreage for Rent 83
Acreage for Sale 82
Acreage Wanted 84
Agents Wanted 16
Autos for Hire 86
Automobiles ..... 6?
Births 1
Bicycles and Motorcycles 40K
Boats and Launches 87
Building Materials 40A
Business Directory 33
Business Opportunities 75
Cards of Thanks 4
Church Notices 9
Clothing, Furs, Shoes, Etc. 40B
Coming Events 10
Dancing 25
Deaths 2
Dressmaking 28
Educational 23
Farms for Rent 86
Farms for Sale 85
Farms Wanted 87
Flats and Apartments to Rent 53
Flats and Apartments Wanted 54
Flowers 7
For Sale—Miscellaneous 40
Furniture 40D
Fuel 40C
Funeral Directors 6
Furnished Houses to Rent 55A
Furnished Rooms to Rent 49A
Furnished Rooms Wanted 50A
Hairdressers and Beauty Specialists 21A
Hotels 46
Housekeeping Rooms to Rent 51
Housekeeping Rooms Wanted 52
Houses for Sale 78
In Memoriam 5
Listings Cancelled 77
Lost and Found 29
Machinery 84
Market Specials 95
Marriages 3
Miscellaneous 37
Money to Loan 31
Monumental Works 9
Music 24
Musical Instruments 40E
Nursery Stock, Plants, Etc. 40H
Nursing and Convalescent Homes 20
Office, Stores, Halls to Rent 36
Personal 21
Professional Directory 34
Property for Sale 80
Property Wanted 81
Poultry and Livestock 42
Radio 40F
Room and Board 47
Room and Board Wanted 48
Situations Wanted—Female 18
Situations Wanted—Male 17
Summer Resorts 61
Swaps 41A
Teachers Wanted 15
Timber 74
To Exchange, Real Estate 76
To Rent—Miscellaneous 38
Stoves, Ranges, Furnaces 40L
Unfurnished Houses to Rent 55B
Unfurnished Rooms Wanted 50B
Wanted—Female Help 14
Wanted—Male Help 13
Wanted Miscellaneous 41
Wanted to Borrow 32
Wanted to Buy—Houses 79
Wanted to Rent—Houses, Unfurnished 57B
Wanted to Rent—Miscellaneous 39
Wood 33

1 BIRTHS

WALLIS—At St. Joseph's Hospital, on May 7, to Mr. and Mrs. W. H. R. Wallis, 3167 Quadra Street, a daughter.

2 DEATHS

ROSS—On May 9, 1940, at St. Joseph's Hospital, Annie, widow of Robert Ross, of Ayrshire, Scotland. Survived by a son and daughter, Mr. George Ross, of Victoria, B.C., and Mrs. B. P. Allard, of Port Alberni, B.C.
The funeral will take place from Hayward's B.C. Funeral Company's Chapel on Monday, May 13, at 2 o'clock, followed by interment in the family plot at Ross Bay Cemetery. (No flowers, by request.)

BARRETT—The death occurred suddenly, on May 7, at his home, 717 Humboldt Street, of Louis Barrett, aged sixty-eight years and two months, a native of St. John's, Newfoundland, and a resident of Victoria for forty-seven years. The late Mr. Barrett is survived by relatives in St. John's, Newfoundland.
The funeral will take place from the Thomson Funeral Home on Saturday afternoon, at 2 o'clock. Rev. Daniel Walker will conduct the service. Interment will be made in the Royal Oak Burial Park. (St. John's papers please copy.)

NELSON—At the Royal Jubilee Hospital, on Wednesday, May 8, 1940, there passed away, at the age of forty-five years, Nels Warner Nelson, of Wellington Road, Colquitz, B.C. Born in Sweden, he had resided here for the past ten years. There remain to survive his passing, three brothers and three sisters, in Sweden, and a brother, Albin Nelson, of Colquitz.
The remains are resting at the chapel of the Sands Mortuary, Ltd., from where the funeral service will be conducted on Saturday, May 11, 1940, at 4.15 o'clock. Rev. William Allan will officiate and interment will be in the Royal Oak Burial Park.

THORNBER—At the family residence, on Tuesday evening, May 7, Mary Thornber, aged sixty years, beloved wife of Alfred Thornber, of 1340 Bay Street. The late Mrs. Thornber was born in Manchester, England, and had been a resident of this city for the past thirty-two years. She is mourned by, besides her husband, one son, Alfred Jr., and daughter, Mrs. C. H. Clarke, both of this city, and brothers and sisters in England.
The funeral will take place on Saturday afternoon, from McCall Brothers' Funeral Home, at 2 o'clock. Rev. F. Pike will conduct the service, after which interment will be made in St. Luke's Churchyard, Cedar Hill Crossroad.

LOGAN—On Monday evening, May 6, suddenly at the family residence, 1210 Beach Drive, Oak Bay, John A. Logan, aged sixty-nine years, born in Seaforth, Ont., and a resident of this city for the past ten years, formerly of Winnipeg, Man., where he was manager of the Canadian Mortgage Association before it was taken over by the Credit Foncier. The late Mr. Logan is survived by, besides his loving wife, at home, two sons, one in Toronto and one in Montreal.
The remains are resting at the Sands Mortuary, Ltd., where services will be conducted on Friday, May 10, at 9 o'clock. Rev. T. Menzies and Rev. Dr. D. Christie will officiate and the remains will be laid at rest in the Royal Oak Burial Park.

WILSON—On Wednesday, May 8, 1940, at St. Joseph's Hospital, William Charles Henry Wilson, late residence 408 Dallas Road, aged sixty-four years, born at Barrie, Ont. Survived by his widow, Marie Madeleine Wilson, at home; one son, Thomas Goodricke, at home; three brothers, Maurice S. Wilson, Powell River; Thomas Goodricke, Maycroft, Alta.; Edward Verner, Shanty Bay, Ont.; two sisters, Mrs. Rickard Lynch Staunton and Miss Annie Wilson, both of Lundbreck, Alta.
Funeral services in Hayward's B.C. Funeral Company's Chapel on Saturday at 2 o'clock. Very Rev. S. H. Elliott, Dean of Columbia, officiating. Cremation at the Royal Oak Crematorium.

HOLDCROFT—On Tuesday afternoon, May 7, 1940, there passed away at the family residence, 904 Darwin Road, Mrs. Roberta Holdcroft. Born in Radnorshire, Wales, the late Mrs. Holdcroft had been a resident of this city for the past twenty-seven years. She leaves to mourn her passing, besides her loving husband, Robert Holdcroft; one son, Frank, and one daughter, Mrs. A. Hornby, and one granddaughter, all of this city; also two sisters, Mrs. A. Menn, Victoria; Mrs. T. Evans, of England, and one brother, F. Wozencroft.
The remains are resting in the chapel of the Sands Mortuary, Ltd., where funeral services will be conducted on Saturday, May 11, 1940, at 2 o'clock. Rev. O. L. Jull will officiate, following which the remains will be cremated in the Royal Oak Crematorium.

2 DEATHS (Continued)

TASSELL—At the Royal Jubilee Hospital, on Thursday, May 9, 1940, there passed away Eustace Stanley Claude Tassell, of Fulford Harbor. Born at Headcorn, Kent, England, the late Mr. Tassell had been a resident of Salt Spring Island for the last seventeen years. There remain to survive his passing, besides his wife, of Salt Spring Island, two brothers and four sisters.
The remains are resting at the chapel of the Sands Mortuary, Ltd., from where the cortege will leave on Saturday morning proceeding to Fulford Harbor. Rev. C. H. Popham will conduct funeral services in St. Mary's Church at 2 o'clock and the remains will be laid at rest in the church cemetery.

CUNTZ—At the home of her daughter at Brentwood, on Wednesday, May 9, Veronica Cuntz, aged eighty-one years. The late Mrs. Cuntz was born in Ontario and had been a resident of Brentwood for the last three years and for many years of Shoal Lake, Man. She is mourned by three daughters, Mrs. E. R. Snider, with whom she resided, Mrs. Charles Brydon, of Roblin, Man., and Mrs. Clara McFayden, of Shoal Lake, Man., and three sons, Lincoln and Nelson, of Shoal Lake, and Roy, of Hillside, Arizona, U.S.A.; also twenty-one grandchildren and eleven great-grandchildren.
The remains are resting at McCall Bros.' Funeral Home, where services will be held this afternoon at 3 o'clock, after which the remains will be forwarded on the night boat en route to Shoal Lake, where interment will be made.

HICKLING—There passed away at an early hour Wednesday morning, May 8, 1940, at St. Joseph's Hospital, Reginald Arthur Hickling, aged forty-four years, beloved husband of Hilda Hickling, 1346 Balmoral Road. Born in Sheffield, Yorkshire, England, he had resided in Victoria for the past thirty years. He was a valued member of the Public Service Branch No. 127, Canadian Legion, B.E.S.L., also a member of the Court Camosun, No. 9233, Ancient Order of Foresters. Mr. Hickling served five years during the Great War, leaving for overseas with the 48th Battalion, C.E.F. He is survived by his loving wife and daughter, Audry Mary; his parents, Mr. and Mrs. A. L. Hickling; one brother, Leonard G., and one sister, Iris E.; his aunt, Mrs. J. Webber, and three cousins, all of this city. There also survive several aunts, uncles and cousins in England.
The remains are resting at the chapel of the Sands Mortuary, Ltd., from where the funeral service will be conducted on Saturday, May 11, 1940, at 3.30 o'clock. Rev. Dean S. H. Elliott will officiate and interment will be in the family plot in the Colwood Burial Park.

4 CARD OF THANKS

Mr. and Mrs. M. W. Dawson, of Arbutus Road, R.R. 4, wish to thank the many friends for their kind letters of sympathy and messages in the loss of Mrs. Dawson's brother, Mr. Charles E. Wall, of Edmonton, Alberta.

6 FUNERAL DIRECTORS

THOMSON FUNERAL HOME
1625 Quadra Street
Complete Service at Reasonable Cost
Lady Attendant
Phone G 2612

HAYWARD B.C. FUNERAL CO., LTD.
Established 1867
734 Broughton Street, Victoria, B.C.
Empire 3614 Empire 4065 Garden 7679
Lady Assistant

McCALL BROS.
"The Floral Funeral Home"
Office and Chapel, Corner Johnson and Vancouver Streets
Phone Garden 2012

S. J. CURRY & SON
Funeral Directors
Corner Quadra and Broughton Streets
Phone G 5512

Distinctive Funeral Service in Our New Mortuary at Moderate Cost
Experienced Lady Attendant
SANDS MORTUARY, LTD.
Phones E 7511, G 3530 1803 Quadra St.

7 FLOWERS

ANY FLORAL DESIGNS at lowest prices. Pollock Bros., 1918 Douglas St. G 5315.

BROWN'S VICTORIA NURSERIES, 619 View. Design work executed, lowest prices. We grow our flowers. G 6612, G 2521.

10 COMING EVENTS

A.O.F. HALL, EVERY SATURDAY, OLD-time dancing to Haymakers' 6-piece band. Prizes, supper, 35c. "The most fun for your money!"

DANCE, SATURDAY, MODERN, BUNNY Hall, 1305 Broad, 9 p.m. Charles Hunt's Orchestra. Admission 35c.

FREE—COLONIST SONG SHEETS. COLonist Advertising Department.

KNIGHTS AND DAMES OF THE Thistle Scotch dance, May 10, 9-12, K. of P. Hall, Broad Street. Refreshments. 25c.

McMORRAN'S SEASIDE PAVILION, Cordova Bay. Dancing Saturday nights. Stan Cross' Orchestra. 35c. Tombolas.

OLD-STYLE DANCING SATURDAYS, 8.30-12. Shrine Auditorium. Irvine's Orchestra. Supper. 35c.

OPEN DOOR SPIRITUALIST CHURCH silver tea, Saturday, 2.30-till 5. 632 Yates Street.

ROYAL OAK INN — TEAS, DINNERS, suppers. Dancing every evening. Supper dance every Saturday, $1.25. Val Carson's Orch. Phone Colquitz 152 or E 2342.

RUMMAGE SALE WILL BE HELD AT the Victoria Women's Institute Rooms, 635 Fort Street, 9.30 a.m. Saturday.

STEWART'S POPULAR OLD-TIME dance, Chamber of Commerce, Wednesdays, 8.30; refreshments, 35c.

TICKETS FOR ARF A MO' RED CROSS concert, May 14, Chamber of Commerce Auditorium sold at Marionette Library, Douglas Street. Also at the door.

13 WANTED—MALE HELP

BOARDING HOUSE REQUIRES HANDY man by noon Saturday. Box 2852, Colonist.

ESTABLISHED VANCOUVER FIRM manufacturers' agents, requires partner to take charge of Victoria office. Investment $500. Box 2543, Colonist.

GOOD RESTAURANT COOK. STATE salary, experience. Box 2811, Colonist.

INFLUENTIAL DIRECTOR REQUIRED. Greatest natural resources proposition in Canada. Developed products vital to Allies. Box 2864, Colonist.

MAN TO WORK ON MINK FARM (MARried, without children, preferred). Steady job for right man. Apply P.O. Box 219, Victoria, B.C.

MARRIED COUPLE, WITH CATERING experience, for small resort in country. Box 2853, Colonist.

WANTED — GOOD DAIRY MAN. MUST be good milker, $40 month and board. Box 2752, Colonist.

YOUNG MAN SEEKS LIFT TO CALIfornia in Mar. Will share expenses. G 7736.

20 YOUTHS TO INTRODUCE BRAND new proposition. Profitable opportunity. Only go-getters need to apply. Room 412 Jones Building, between 9 and 10 a.m. Saturday.

14 WANTED—FEMALE HELP

COOK FOR GUEST HOUSE, NEAR VICtoria. Box 2854, Colonist.

EXPERIENCED COOK-GENERAL, THREE adults, sleep out. $25. Oak Bay. Box 2855, Colonist.

GIRL, GENERAL HOUSEWORK, SLEEP in or out. Fairfield. Phone E 2443.

STUDENTS WANTED—VICTORIA HAIRdressing School, Woolworth Building.

THOROUGHLY COMPETENT REFINED cook-general. Every convenience. Good wages. G 6171.

WANTED — FIRST-CLASS HAIRDRESSer. Must have had five years' steady experience. Steady job. Write Box 2589, Colonist.

WANTED AT ONCE — COMPANION. Good home with privileges. Central. 1063 Burdett Avenue.

WANTED — CAPABLE YOUNG WOMAN for housework and cooking; permanent position. F 0847.

16 AGENTS WANTED

WANTED — AUTOMOTIVE PART DIStributor for Victoria and Vancouver Island. Must be able to finance stock and work full time. All repair parts supplied by head office. This product is guaranteed and we stand behind it. In replying give bank reference. Box 2753, Colonist.

17 SITUATIONS WANTED—MALE

A. J. GREGG — HOUSE WINDOWS cleaned, outside, 6c each. G 5023.

17 SITUATIONS WANTED—MALE (Continued)

BY AN HONEST, RELIABLE, ENERgetic returned man, work, any kind. Hold Class "B" chauffeur's licence. Box 2841, Colonist.

DICK TRIPP—Estimates Given. Painting, papering, kalsomining, glazing. E 8700, G 2510. Not connected with Mellor Bros.

EXPERIENCED JAPANESE BOY WANTS garden work. E 4010.

HANDYMAN. Experienced Gardener, honest, reliable. Box 2239, Colonist.

RELIABLE YOUNG MAN WANTS WORK in office or store. Box 2764, Colonist.

WANTS WORK AS JANITOR, PART time or whole time. G 5533.

17A PAINTERS AND DECORATORS

ALL Painting, Decorating. Only First-class work. Smythe & Clarke. E 2774.

FREE—Painting Estimates, Interior, Exterior, plaster patching. Res. G 3238.

IF YOU WANT GOOD KALSOMINING give me a ring. E 2739. Williams.

PAPERHANGING, $9 UP. KALSOMINing, $4 up. Painting, roof and stucco spraying. Frank Clarkson. G 7838.

PAINTING, PAPERHANGING, DECORating. First-class work. Ireland & Sons. G 4890.

PAINTING, PAPERING AND KALSOMINing. Speedy and efficient. Work guaranteed. J. McPherson. Phone E 9030.

$6—ROOMS PAPERED, PAINTING AND kalsomining. Guaranteed. E 2661.

17C CARPENTERS AND CONTRACTORS

ALTERATIONS, REMODELING, REpairs, fencing. Reasonable charges. Phone Fewson, Colquitz 114.

ALTERATIONS, BUILDING, REPAIRS. Roofing a specialty. T. Thirkell. E 4625.

CARPENTER WORK—BUILDINGS, ALterations, repairs, fencing. G 3602. Pollard.

IF YOU NEED CARPENTERS, PHONE G 1532, 10 a.m. to 12 noon, and 2 to 4 p.m. Local 1598.

LOW ESTIMATES—ALTERATIONS, REpairs. Experienced. Beechey. E 4270.

17D PLUMBING AND HEATING

PLUMBING REPAIRS AND ESTIMATES At Prices You Can Afford to Pay. RELIABLE PLUMBING CO. — G 1641.

17E GARDENERS

FISH POOLS, FENCING, ROCKERIES, drains, rock walls, lawns. G 2194.

GARDENS DUG AND WEEDED, LAWNS mown, etc. G 6487.

SHRUBS, HEDGES TRIMMED, BORDERS planted, lawns, roses sprayed. E 6625.

18 SITUATIONS WANTED—FEMALE

EXPERIENCED WOMAN WOULD LOOK after or take charge of apartments in return good living-quarters. Box 2613, Colonist.

EXPERT STENOGRAPHER. FREE JUNE 1. Fire, casualty insurance. Box 2754, Colonist.

GIRL, 16, WANTS WORK, STORE OR factory. Phone G 8093.

RELIABLE WOMAN WANTS WORK daily. E 2653.

21 PERSONAL

A MOUNTED 8 X 10 PORTRAIT. REGUlar $1.50 for $1 during this month. Campbell Studio, 203 Kresge Block.

A PERMANENT WAVE, INDIVIDUALLY styled. Special prices on shampoo and finger wave. Bert Waude Salon, 718 Yates Street. Telephone E 4023.

A. MARSHALL — FURS REMODELED. Special prices. Tailoring. Head fitter Williams Co., England. 62. 639 Yates.

ENGLISH HAND LAUNDRY (MILADI)—Collars turned 15c, shirts 13c up, collars 3 for 10c. 715 Courtney St. E 6192.

ECZEMA, ITCH, PILES, PIMPLES—TRY Georges Lee's Chinese Remedy, 636 Cormorant St. All departmental drug stores.

FOR MOTHER! ENGLISH CHOCOLATES attractively boxed. We pack for mailing. English Sweet Shop, 726½ Yates.

FREE—DAILY COLONIST SONGSHEETS now available. Apply Advertising Department.

FREE — COLONIST COOKBOOK AND Homemakers' Guide. Limited number. Circulation Department.

FARM PLOUGHING, $4 PER ACRE. Garden ploughing reasonable. Saanich Plowing Co., c/o G 1825.

GIVE YOUR FAMILY THE BEST wholewheat bread money can buy—Masters' Health Bread, 1729 Cook Street.

HAVE A CLEAR COMPLEXION — FOR skin irritations, eczema, impetigo, Wightman's Skin Remedy, at all druggists.

HOSIERY EXPERTLY REPAIRED WHILE you wait. 917 Hibben-Bone Bldg.

MEN'S ENGLISH FLANNEL TROUSERS, narrow bottoms, $3.95 and $4.95 pair; excellent value, accurate fit. Pritchard's Men's Wear, 1227 Government St.

PURE JERSEY MILK, EARLY MORNING delivery and evening. G 4716.

SHOTBOLT'S ANTI-BILIOUS PILLS FOR constipation, biliousness, sick headache. Shotbolt's Drug Store, 589 Johnson Street.

SWIMMING, LIFESAVING TAUGHT. Certified instructress. Box 2434, Colonist.

WE ADVISE A COMPLETE OVERHAUL for your vacuum cleaner every three years. The cost is small and it adds to the life of the machine.
Phone MURPHY ELECTRIC CO., LTD. G 1713, for Particulars.

21A HAIRDRESSERS AND BEAUTY SPECIALISTS

ANNAS TAYLOR BEAUTY SALON, 1004 Broad Street. E 6015. We help our patrons to lead the Spring style parade with adaptations of sparkling coiffures.

AT ELIZABETH ANN SALON, LOVELY new permanents. "Special" prices. 1116 Broad Street. G 3215.

A DUART PERMANENT, INDIVIDUALLY styled. Hollywood Beauty Salon, 617 Fort. E 0433.

"HARPER METHOD" SCIENTIFIC beauty culture. 1207 Douglas Street, E 4926. 2548 Windsor Road, G 5034.

LA FRANCE BEAUTY SALON FOR PERmanents, marcels, hair styling, finger waving, cutting, dyeing, paper curling, facials. Large salon, ground floor. G 7443. 727 Yates.

MAISON TYRRELL, PERMANENT WAVE specialist, at David Spencer's, Ltd., fourth floor. E 4141.

NEW PERMANENTS' FINE HAIR a specialty. Bobette Beauty Salon, Room A, Campbell Building. G 6852.

PERMANENT REMOVAL OF SUPERFLUous hair—Most modern methods. Mrs. Pomeroy, 102 Woolworth Building. E 2525.

REDUCING CREAM FOR HIPS, ARMS, legs and chins. La France Beauty Salon, 727 Yates Street.

SUPERFLUOUS HAIR TREATMENTS AT Sussex Beauty Salon, 706 Broughton Street. E 5115.

THE NEW BOWKER BEAUTY SALON, now open at 2279 Bowker Avenue. Phone E 0724.

VICTORIA BEAUTY PARLORS. CALL E 8513 for a good permanent. All experienced operators. 1216 Broad Street.

WE ARE FEATURING THE NEW Vytone permanent wave method. Guaranteed to give satisfaction. Especially designed for white or very fine hair. Dorothy's Beauty Shop, 314 Central Bldg. E 9851.

IF YOUR NAILS ARE DRY AND BRITTLE
Let our new kind of treatment and manicure keep your nails flexible and lustrous.
AVALON BEAUTY SHOP
Phone E 0522 1104 Douglas St.
All Experienced Operators

23 EDUCATIONAL

EXPERT TUITION IN FRENCH, GERman, Italian. Moderate fees. Madam Vivenot, 1139 Oxford.

ROYAL BUSINESS COLLEGE, 1006 GOVernment. G 6016. E. W. Maunsell.

SPROTT-SHAW BUSINESS INSTITUTE—Courses: Stenography, secretarial, commercial, radiotelegraphy. G 4512.

ST. MARGARET'S BUSINESS SCHOOL—Junior House, St. Margaret's School. Miss W. G. Milligan, principal. E 3224.

STANDARD SCHOOL STENOGRAPHY. G 1824, E 0639. Miss G. Dickson, principal.

SHORT-STORY COURSE. ADVICE RE manuscripts. Lucria Shaw, R.M.D. 1, Royal Oak.

DOUBLE SERVICE IN WANT ADS

You can telephone your answers as well as your classified advertisements to The Colonist. Readers are often interested in Want Advertisements that do not carry the names or addresses of advertisers, but a Colonist box number. For the accommodation of those readers who find it inconvenient to write an answer and to serve the advertiser better

We Will Take Replies to Box Numbers Over the Telephone

The Colonist service is available from 8 A.M. to 9 P.M., excepting Sundays. Phone Empire 4114.

24 MUSIC

LEARN TO PLAY PIANO; POPULAR songs 2nd lesson. Shefte Rapid Method, three months. Registered teacher. E 6906.

MANDOLINS, SPANISH AND HAWAIIAN guitars. Hours 2 to 9 daily; Saturday all day. Jenkins, 1618 Pandora.

25 DANCING

ALL BRANCHES — DOROTHY COX. Ballroom class Saturday. E 7636.

MR. and Mrs. Geo. Rosaly, Victoria's leading ballroom instructors. E 4654.

29 LOST AND FOUND

DARK BRINDLE CAIRN PUPPY, LOST on Newport Avenue. E 7390.

LOST — TUESDAY, WHITE GOLD EARring, onyx and diamond drop, between Simcoe and Postoffice, or Hudson's Bay. Reward. Phone E 0373.

LOST—SUNDAY, IN VICINITY OF COOK Street, gold mesh bracelet, with gold heart, engraved "Esme." Finder please phone G 1485.

LOST WEDNESDAY MORNING, AT ST. Andrew's Cathedral, red purse with money and tickets. Apply G 3301.

LOST—BUNCH OF KEYS, IN LEATHER case. Reward. Box 2835, Colonist.

LOST — TWO SHEETS OF POSTAGE stamps, worth $4. G 7979.

31 MONEY TO LOAN

ASK US FOR INFORMATION AND SAVE unnecessary delay if you intend to build your own home through the NATIONAL HOUSING ACT 3½ plan. To aid your builder in complying with the act we have specimen blue prints of small homes, costing about $2,500.
GILLESPIE, HART & CO., LTD.
Established Over a Quarter of a Century
611 Fort Street Phone G 1181

A MORTGAGE LOAN CAN BE ARranged by us in any amount. Low interest rates; quick decisions; repayments to suit. Large sums available for apartment and downtown business properties. 5 per cent National Housing Act loans. P. R. Brown & Sons, Ltd., 1112 Broad Street. Phone G 7171.

ANY REQUEST FOR A MORTGAGE appreciated. See H. C. Holmes, Pemberton & Son, Ltd., 625 Fort St. G 9124.

MONEY TO LOAN AT LOWEST RATES on first mortgages. Monthly repayment plan if desired. See T. B. Monk, J. H. Whittome & Co., Ltd., 119 Pemberton Building. E 9212.

32 WANTED TO BORROW

WANTED TO BORROW — $3,000, FOR purpose of purchasing property, at 6 per cent interest, repayable $60 a month. Box 2765, Colonist.

33 BUSINESS DIRECTORY

CLEANING

AUTOMOBILE Upholstery, Chesterfield Suites and Rugs Cleaned, Disinfected.
E. HILL
727 View Street Phone G 4429

FLOOR SURFACING

V.I. HARDWOOD FLOOR CO., 707 Johnson. Free estimates. G 7314.

LAWN MOWERS

A SHARP LAWN MOWER MAKES grass cutting easier. Complete job, $1.25, called for and delivered. Peden Bros., Ltd., 1410 Douglas. G 5911.

A. J. WORTH, 715 PANDORA AVENUE. E 7051, sharpen, collect and deliver, $1.25.

A. E. PRICE, 1107 Langley. Lawn Mowers sharpened, collected, del. $1.25. G 6221.

LAWN MOWERS SHARPENED, CALLED for and delivered, $1.25. Bob Peden, Ltd., 646 Johnson Street. E 2815.

MOWERS SHARPENED BY EXPERTS—Elves Bros. Lawnmower Shop. E 0662.

LITHOGRAPHY

LITHOGRAPHY
Commercial Work of All Classes, Cheques, Bonds, Debentures, etc. Labels of Every Description. Photo-Litho Map Work.
THE COLONIST
Commercial Departments
1211 Broad Street

UPHOLSTERING

MAKERS OF BETTER CHESTERFIELD sets for less. Repairing and recovering. Choice of materials. Work guaranteed. Victoria Upholstery Co., 1625 Douglas. G 7934.

WINDOW GLASS

WINDOW GLASS REPLACED AT shortest notice. Auto glass replaced while you wait. Mellor Bros., Ltd., 619 Broughton Street. Phone G 5021.

WOOD AND COAL

ABSOLUTELY THE BEST WOOD IN town, from our mill 25 miles up the Malahat. Never in water, nice and clean, lots of bark, easy to split. All 12-inch. Suitable for kitchen, furnace, fireplace or heater, ready to burn. This is the cheapest wood in the long run, as it is all Douglas fir, with no cedar or hemlock and, hence, gives more heat and lasts longer. Reg. $3.50, now $2.75 cord. 2 cords, delivered separately, $5.00. For a short time only. Buy your Winter wood now. O.K. FUEL CO. G 2452.

ALL BARGAINS—SPLIT WOOD, READY for range. Also heavy bark slabwood, mixed with inside blocks, best quality, from tie mills. Never in water. Ready to burn. No short lengths, 100 per cent fir. Goes twice as far as millwood, cheaper than salt water wood. 12-in., for furnace, fireplace and range. Reg. $3.25 cd., now $2.85 cd., $4.25 1½ cds., $6.25 3-cd. lots, 9 cds. for $18. Salt water wood not handled by us. Sawdust, $2.75 unit, $4, 60 sks. Dryland. Only headsaw, dry, screened, clean, coarse fir. Hillcrest Mayo Bros. G 9015.

A SPECIAL HALF PRICE 500 CORDS dry inside fir blocks, mixed with heavy bark slab, 12-inch, ready to burn. All fir, no cedar or hemlock. Beats cordwood. From Cameron Bros. Timber Co., the one and only mill on the Island where wood does not go in water, 34 miles from Victoria, on the C.N.R. Now only $2.50, 2 cords, $4.50, bone-dry, $3.50, 2 cords, $6.50, inside blocks, $4 C.O.D. Order now and see.
SOOKE DRY WOOD CO.
E 8925 430 Burnside Road Night E 4380

A NEW TIE MILL OPENED ON MALAhat. Only mill where wood does not touch the water. Ready to burn. All 12-inch, no shorts, and all Douglas fir. Good for kitchen or for furnace. Fireplace. Good and clean, easy to split. Bark and blocks. A full cord. We deliver two full separate cords, not two cords in one load. Reg. $3.75, now 1 cord, $2.75 (not 1½ cords), 2 cords, $5. Order now and see.
NATIONAL FUEL CO. — G 5715

A BARGAIN — UP-ISLAND 12-IN. DRY block mixed slab, guaranteed A 1 fir, $2.50 cd., 2 cds. $4.50. Inside fir block $4 cd., 9 cds. $11.50 C.O.D. Full measure. Prices for short time only. All logs cut last Fall. Wood ready to burn now. Buy now—save money. OLD JOHN WOOD CO. E 2749.

ALL NO. 1 FIR MILLWOOD, 1 CD. $2.25, 3 cds., $6.50, dry slabs, $5.00. E 8842.

33 BUSINESS DIRECTORY (Continued)

ALL COOPERAGE WOOD & FUEL CO., Ltd. Bone-dry stovewood, $2 ½ cd.; kindling, $1.50 ½ cd.; inside blocks, $3.75 cd.; slabwood, $3.50 cd. G 2341.

ABSOLUTELY BONE-DRY STOVEWOOD. $2 half cd. Kindling, $1.50 half cd. Cooperage wood, $2.75 cd. Slabwood, $3.50, ready to burn. E 5023.

A BARGAIN YOU CAN DEPEND ON—Up-Island fir, good as cordwood, 3 cds. $9.50. Ronald Hopkins Fuel Co. E 7916.

BONE-DRY MALAHAT FIR SLABWOOD, with inside blocks, $4.00 cord. Bone-dry inside fir blocks, $5.00 cord. No. 1 fir millwood, $2.25 per cord. Inside fir blocks, $4.00 cord. Shawnigan Douglas Fir Wood Co. Phone E 3914.

BONE-DRY NO. 1 FIR SLABS, $3.50 CD. Semi-dry No. 4 slabs, never been in water, 3 cds. $6.50. G 5334. Selkirk Wood.

BEST FIR SAWDUST, $2.50 UNIT. OVER two units less 25c per unit. 60 sacks, $3.50. Phone day, night, E 2924.

DRY INSIDE FIR, CLEAN, NO RUBbish. $1.75 ½ cd. Try now. E 6552.

MALAHAT BULK SAWDUST, $3.25. Sacked, $4.25 60 sacks. J. E. Painter & Sons, 817 Cormorant Street. G 3541.

HALF PRICE — EASIEST SPLITTING dryland wood from Up-Island tie mill. Never in water, ready to burn, no short lengths, 100 per cent Douglas fir. Goes TWICE AS FAR as ordinary wood. 12-inch; for furnace, fireplace or cook range. Salt water wood not handled by us, neither do we pick bark wood out, nor short measure just to sell cheap. Reg. $3.50 cd., now 2 cds. (not 1½ cds.), $5; 1 cd., $2.75.
DOMINION FUEL CO.—E 4734

NO. 1 FIR MILLWOOD, $2.50 CD. IN 2-cd. lots. Inside fir, $4.00 cd. Screened fir sawdust, $2.75 unit. Manning & Shaw Fuels, 745 View Street. E 0624.

NO. 1 Fir Millwood, $2.50. Dryland wood, $3.00. Sawdust. S. Allison. E 3897.

SAWDUST, $2.75 Unit. $4 60 Sks. Dryland, headsaw, dry, screened, clear, coarse fir. No salt water. Hillcrest Fuel. G 3015.

SPECIAL—25 CDS. KINDLING, ALL FIR, kiln dried, $2.50 cd. E 5023.

SPECIAL — ONE WEEK ONLY, 12-INCH cedar. Reg. $2. Now $1.50 cord. E 4734.

$2.25 PER UNIT, C.O.D., NO. 1 coarse fir sawdust for immediate delivery. Phone Alert Service Transfer Co. E 4101.

$1.75 ½ CD. OF GOOD CLEAN KILN-dried board ends. Only few cords left. Shepherd. E 6339.

$2.75 BULK, SACKS $3.75 UP-ISLAND tie mill sawdust. All screened, clean, coarse fir. McCloskey Fuel. G 4415.

$2.50 CD., BEST QUALITY ALL-FIR millwood; 2 cds., $4.75. E 6124.

$3.50—UP-ISLAND SLAB, 12-in. Rodgers' Wood Co., Alpha St. G 2214.

34 PROFESSIONAL DIRECTORY

MASSAGE

CABINET STEAM BATHS. MASSAGE. Miss Van Becker, 930 McClure. E 7835.

MRS. BARKER, MASSEUSE. VAPOR baths, chiropodist. 225 Hows. G 1661.

OSTEOPATHIC PHYSICIANS

DR. VERNON B. TAYLOR, REGIStered and licensed, 406-7-9 Belmont Building. Phone Empire 7823.

PATENT ATTORNEYS

ERNEST E. CARVER, F.P.I.C.
Registered Canada and U.S.
Patents and Trade Marks in All Countries
789 W. Pender, Vancouver. Phone Sey. 1252

FETHERSTONHAUGH & CO.
Patents and Trade Marks
Offices Throughout Canada and U.S.
789 W. Pender, Vancouver. Phone Sey. 3796

MARKS & CLERK, OF LONDON, ENG.; Ottawa, Washington, etc. Patents and trademarks in all countries. 901-903 Bank of Toronto Building, Douglas Street, Victoria.

PHYSIOTHERAPY

H. H. LIVSEY—Registered and Licensed, 212-9 Pemberton Building. G 3643.

36 OFFICES, STORES, HALLS TO RENT

PART STORE OR OFFICE, WITH WINdow space, front ground floor of city business block, $25 monthly. 1120 Government Street. Phones E 2144, E 9413.

STORE OR OFFICE, CENTRAL LOCAtion, heated, rent $20 per month. Also garage, 914 Fort Street, $35 per month. Alfred Carmichael & Co., Ltd., 1216 Broad Street, Real Estate.

37 MISCELLANEOUS

SAWS, ALL KINDS, FILED, SET, gummed, etc. Phone W. Emery, 1567 Gladstone Avenue.

38 TO RENT—MISCELLANEOUS

STORE, 731 FORT ST. $80 PER MONTH. Arthur F. Haynes, Ltd.

40 FOR SALE—MISCELLANEOUS

40A BUILDING MATERIALS

ANYTHING IN CONCRETE. MIXER FOR hire. Trucking. W. Trace. E 7473.

BULLDOZER FOR HIRE — LOTS cleared, leveled, and basements dug. Rates reasonable. E 3702.

CANADIAN WESTERN WOODWORKERS — Sashes, doors, general millwork. G 4012.

GOOD USED LUMBER, JOISTS, FLOORing, V-joint, sash. 2514 Bridge Street.

ISLAND BUILDING SUPPLY COMPANY—Everything in builders' supplies. E 6213. 518 Fort, corner Langley.

SIDNEY SPEEDY SERVICE — FENCING materials of all kinds in stock. We will gladly give you an estimate on the type of fence you want to build. Phone us or call SIDNEY LUMBER, 2116 Government Street. G 2515.

SHINGLES (XXXXX), NO. 2, BARGAIN prices. Dalziel Box Company. G 1422.

THE MOORE-WHITTINGTON LUMBER COMPANY, LIMITED
Established 1893
LARGE STOCK — RIGHT PRICES
Lumber, Millwork, Gyproc, Masonite, Insulex, Gypsum Wool, Shingles, Etc.

CHEAP PLANKING FOR QUICK SALE
Export rejects of 3 x 6 and wider ROUGH FIR PLANKS. Random lengths and widths. TEN DOLLARS a carrier load. Sold by load only. Carrier load averages about 2,000 board feet.
MANNING LUMBER MILLS, LTD.
1910 Store Street Empire 9331

40D FURNITURE

A SIMMONS BED, CHESTERFIELD AND two chairs, $65. Another three-piece suite, $59. Spic-Span vacuum, $4.50. J. M. Willows, "Better-Class Used Furniture," 705 Johnson Street. Phone G 4424.

BEDS—NEW STREAMLINE WITH CAble spring and good felt mattress. Fifty to clear at $16.50. All sizes. Several spring-filled mattresses at $10.85. Capitol Mattress Factory, 720 Pissard Street. F 0533.

CHESTERFIELDS, NEW TERMS, DIRECT from the warehouse. You save the overhead expense. Can be seen at Heaney Storage Company.

CARPETS, chesterfields cleaned, guaranteed results. Carpetorium. E 2661.

MONARCH COOLERATOR, LIKE NEW, $27.50. Solid walnut dinner wagon, $22.50. Holland Bros., 733 Fort Street. E 0913.

MAHOGANY BED AND SPRING, AT 864 Yates Street.

WILSON'S ECONOMY FURNITURE Store — Vanity dresser and bench, $14.50; wardrobe, $9.50. Terms. 646 Cormorant. G 5915.

WILSON'S ECONOMY FURNITURE Store. Good used ranges, $13.50 to $29.50, easy terms. 646 Cormorant. G 5915.

DINING SUITES AT PLOWMAN'S

8-piece spool-legged suite	$82.50
8-piece walnut suite	$75.00
9-piece walnut suite	$92.50
8-piece walnut suite	$79.00
8-piece walnut suite, tapestry seats	$69.00
9-piece solid walnut	$110.00
8-piece dark English oak	$59.00

All in New Condition and Guaranteed
ABOVE BLANSHARD, AT 824 FORT ST.

Dark oak dining suite, tapestry seats. $55.
Walnut bedroom suite (good as new). $60.
Chesterfield suites and easy chairs.
Twin beds (pleated backs).
Polishing, Upholstery and Repairing
1317 Broad St. REID'S Phone E 6952

ENGLISH LINOLEUMS from, yard ... 9c
NEW SINGLE BEDS, complete ... $15.95
NEW BABY CRIBS, complete ... $15.95
4-PIECE CHESTERFIELD, new ... $80.50
FRANK S. 860 Yates—E 2464

40 FOR SALE—MISCELLANEOUS (Continued)

9-Piece Chesterfield Suite $40.00
12 Mahogany Diners $120.00
We Make Furniture of Any Kind to Order
Polishing, Upholstery and Repairing
REID'S
1317 Broad Street E 6952

WANTED — USED FURNITURE AND RANGES. WE PAY BETTER PRICES.
HUB FURNITURE COMPANY
713 Johnson Street Phone G 6425

40E MUSICAL INSTRUMENTS

E FLAT ALTO SAXOPHONE, LATEST model, $60. Also violin, Roth, $40. Both complete with cases, etc. Phone G 0129. Watkens.

EXPERT PIANO TUNING, REPAIRS. Estimates free. Willis Pianos, Ltd. G 2512.

FOR SALE—B FLAT CLARINET, BOEHM system, with case, excellent condition, cost $50, will accept $25. Call Empire 2766.

REED PLAYERS—JUST RECEIVED NEW shipment of Fibrator and Martin Freres reeds for clarinet, alto and tenor saxophones. All grades. Fletcher Bros. (Victoria), Ltd., 1130 Douglas Street. Garden 7148.

SPECIAL SALE OF CORNETS. SEE P. E. George & Son, 717 Pandora.

SPECIAL SALE GUITARS — PRE-WAR prices. Music Department, Spencer's.

WILLIS PIANO, $85; ORGAN, 8 STOPS, $17.50. Hickling's Music Store, 709 Johnson.

40F RADIO

EXPERT RADIO REPAIRS. SETS INspected and tubes tested free. G 5918.

RADIOS FOR HIRE, WEEK OR MONTH. Radios repaired, tubes tested free. Radios at give-away prices. Aaronson's, 1326 Government. G 4722.

40G OFFICE AND STORE EQUIPMENT

PRIVATE SALE OFFICE FURNITURE. Your opportunity. Must sell. Write Box 2858, Colonist.

40K BICYCLES AND MOTORCYCLES

A LADY'S BICYCLE, GOOD CONDITION. Phone E 8767 evenings.

BICYCLE REPAIRS. BICYCLES EXchanged, accessories, lamps, tires, carriers, etc. We also carry a complete line of new and rebuilt machines. These can be bought on terms. Robinson's, 1220 Broad Street, opposite Colonist. E 6212.

BICYCLES, NEW AND RECONDITIONED. Terms arranged, expert repairs by competent mechanics. Peden Bros., Ltd., 1410 Douglas. Garden 5911.

BICYCLE SALE—90 BICYCLES, $14.50 to $16.75. Balloon-tire bicycles, $34.50, with wides. Expert bicycle repairs, moderate prices. Aaronson's, 1328 Gov't St.

CASH FOR OLD BICYCLES OR PARTS. Call anywhere. G 4722.

EVERYTHING IN BICYCLES AND REpairs. Harris, Fort St., next to Ray's.

PASSENGER SIDECAR FOR SALE, $12. 1330 Grant.

SEE OUR REBUILT BICYCLES. LOOK like new and guaranteed like new. Expert repairs a specialty. Bob Peden, Ltd., 646 Johnson Street, next door to St. James Hotel. Phone E 2815.

40L STOVES AND RANGES

A MAJOR SAWDUST BURNER, SOLD and installed with our help, has a money-back guarantee. We have yet to meet the first person who is not satisfied. Phone E 4101. Alert Service Transfer Co.

A BEACH COMPEER RANGE, SEMI-enamel, with high closet, guaranteed baker. $42.50. Coast Hardware, 1419 Douglas Street. Phone E 2213.

ATLAS SAWDUST BURNER, INSTALLED to burn wood or sawdust without alteration. Atlas Stove Store, 848 Yates. E 0025.

ALMOST NEW MOFFAT GAS RANGE. Apply 1025 Meares Street. E 7637.

ENAMEL BURBANK RANGE, WITH OIL burner and copper coil, complete, $80 cash. 2369 Florence Street.

MIRACLE SAWDUST BURNER—MORE heat, less fuel. Peden's Stove Store. E 1451. 723 Johnson Street.

NEW McCLARY ALL-CAST "WELCOME" furnace. Capacity 12,000 cu. ft., $65, easy terms. Thacker & Sons, Ltd., 755 Broughton Street, Victoria, B.C. G 6211.

NEW AND USED RANGES. OIL Burners. Mann's, 740 Fort. E 3122.

RANGE CASTINGS STOCKED FOR most makes. B.C. Hardware, 719 Fort Street.

SMALL ALBION RANGE, ENAMEL BACK and door, water front, $28.50. Carter's Stove Store, 822 Fort Street. E 3511.

USED RANGES, WOOD, COAL, GAS, electricity and oil. C. J. McDowell, 1000 Douglas Street.

CLARE JEWELL
WOOD AND COAL RANGES
PRICED FROM $59.65
Complete With Waterfront — Easy Terms
Trade-Ins Accepted
McLENNAN, McFEELY & PRIOR, LTD.
1400 Government Street Phone G 1111

40X MISCELLANEOUS

A SNAP—GAS MODEL AIRPLANE WITH motor. Box 1551, Colonist.

A DOUBLE LOAD OF CINDERS, $3. MAnure, Soil, gravel, rock delivered. G 5564.

BEAUTIFUL A PIECE OF IRISH Belleek china for mother, from $1.00 up, at Rose's, Jewelers, 1317 Douglas St.

BEATTY ELECTRIC WASHERS, $79.50 and up. 1609 Douglas Street. Phone G 7511.

CRUCIBLES—NEW, SIZES 2 TO 12 INclusive—Plumbago crucibles. Capital Iron & Metals, Ltd., 1824-32 Store Street. G 2434.

CINDERS, double load $3. Fresh manure $4. Old manure, rock, soil. G 3486.

DRY COLORS, LOWEST PRICES, HIGHest quality. Harte Andrews Paints, Ltd., 1307 Wharf Street.

EARWIG BAIT, MADE TO GOVERNment formula, 3 lbs. 25c. The Staneland Co., Ltd., 940 Fort Street. G 1914.

EXCLUSIVE — BEATTY STAINLESS steel washers. 1609 Douglas Street. Phone G 7511.

HOSPITAL BED, FOLDING WHEEL chairs, for rent. 2514 Douglas. E 2743.

MANURE, ROCK, BLACK SOIL, ANY quantity. Bray's Transfer, Ltd. Phone G 7823.

NEW DINETTE SET, $56. MARCONI 13-tube radio, $45. Hoover, $25. Carpet, 6 x 9, $12. Electric mixer, $10. E 1995.

ONE WATER-PUMPING PLANT WITH 500-gallon redwood tank. One 850-watt light plant, complete with batteries. Box 128, Lake Cowichan.

ROLLS RAZORS, $3.75. 26-IN. SUITcases, $1.50. 9-power prismatic glasses, $17.50. Field glasses, $6.75. Rifle, 22 calibre, $3.75. Mud guards, 29c. Pedals, 49c. Dunlop tires, $1.10. Inner tubes, 80c. Boy's bicycle, $12.50. Radio tubes, 75c. Spectacles, to suit any sight, $2.75. Aaronson's Cut-Rate Store, 1326 Gov't St.

REMINGTON PORTABLE TYPEwriters, $39.50; terms, $3.00 per month. Ask for demonstration. Remington Rand, Ltd., 921 Gordon Street. G 6013.

ROTTED, WEEDLESS MANURE, 25c A bag. Choice chrysanthemums, 5c. G 3785.

REAL MAYONNAISE 15c HALF PT. ABsolutely pure. Dale's, Fort Street.

SAILS, MADE TO ORDER. NO BOAT too small or too large. Estimates given. F. Jeune & Bro., Ltd., 570 Johnson Street. Garden 4632.

SALE SEWING MACHINES, ELECTRIC and drophead. Taylor & Co., 828 Fort.

SNAP — MAYTAG ELECTRIC WASHER (used), looks as new. 828 Fort Street.

SEED potatoes, good variety. J. L. Brooks, Saanichton P.O. Phone Keating 27Y.

SMALL HIGH-GRADE LENS. GIBSON'S Studio, 770 Fort Street.

UPRIGHT BOILER, 54 IN. DIAMETER by 9 ft., 125 pounds pressure. $19. Pissard. E 2080.

VANCOUVER PRINTING CONCERN OFfers for sale surplus equipment as follows:
1 Bremer hand and foot-pedal stitcher.
1 Acme stapler (almost new).
30" hand-lever cutter with 3 blades.
3 case stands (double).
8 x 12 Fisgen Press.
40 Type cases.
Lead and rule cutter.
Rouse Mitrerer.
1 Single case stand.
10 x 15 Miller Feeder and Press.
12 x 18 C. & P. Press.
Punch (Rosback).
Above for sale only to printers, no dealers or agents. Write Mr. Simmons, 210 Dominion Bank Bldg., Vancouver, B.C.

36-IN. WIRE FENCING, CHEAP FOR cash. Will sell any quantity. Box 2899, Colonist.

6 RECONDITIONED ELECTRIC WASHers, with guarantee. 828 Fort.

40 FOR SALE—MISCELLANEOUS (Continued)

32-PIECE ENGLISH DINNER SETS ON sale at $6.95. Macdonald Electric, Douglas at View. Phone E 7171.

50c Room, up—Floors waxed, polished. Elec. ma. Best materials. Gregg. G 5023.

LOOSELEAF SUPPLIES
Ledger Sheets, Binders and Files Carried in Stock
Special Ruled Forms of Every Kind Made to Order—Also Blank Books and Special-Size Binders
THE COLONIST
Commercial Departments
1211 Broad Street

41 WANTED—MISCELLANEOUS

A REPUTATION FOR PAYING HIGHEST prices for rags, bottles, tools, stoves, furniture or anything you wish to dispose of. We call anywhere any time. G 4...

A I PRICES FOR TOOLS, SINKS, pipe, stoves. 561 Johnson. G 5192.

BOOKS BOUGHT FOR CASH. ALL kinds, any quantity. Hunter's, 1118 Government.

CASH FOR TABLE MODEL RADIOS. Call anywhere. G 4722.

DIGGON'S PAY CASH FOR BOOKS.

GRIDDLE SUITABLE FOR HOT DOG stand. Write size and price. Box 2666, Colonist.

IF YOU WISH TO DISPOSE OF YOUR furniture, etc., antique or modern, consult us. We either buy outright or sell for you. Fred Smith & Co., Auctioneers. G 4913.

MICROSCOPE WANTED—PLEASE STATE maker's name and type, if possible, or make rough drawing, with details of objectives and eyepieces. Box 2834, Colonist.

WANTED — RAGS, BOTTLES, FURNIture, old copper, brass, lead, tools, stoves, and will buy most anything useful. Phone E 0343 or E 0340. We call.

WANTED—SEVERAL SMALL PORTABLE buildings. State location and price. Box 2803, Colonist.

WANTED — MEN'S USED CLOTHING. Best prices paid for men's suits. Phone E 5811.

WANTED — PRISMATIC BINOCULARS or telescope. Phone E 5603.

42 POULTRY AND LIVESTOCK

42A POULTRY AND SUPPLIES

CHICKS, CROSS OR REDS, 10c. HATCHing eggs, 4c; pullets, all ages. ROWNTREE—KEATING 49 R.

DUCKLINGS, DUCK EGGS AND DUCKS. Sidney Duck Farm or Pick & Pack Grocery, 709 Pandora.

42B HORSES

HORSES BOUGHT, SOLD OR EXchanged. 3008 Douglas Street.

42C CATTLE

JERSEY GRADE COW, MILKING 3 GALlons. Bred. Phone G 2093.

42F DOGS

SMOOTH TERRIERS, COCKERS, Springers, Dandy Dinmonts, Dachshunde. Also pet puppies. Pet Shop, 1412 Douglas. G 5721.

42X MISCELLANEOUS

FOR SALE—PIGS, SIX WEEKS OLD. J. Mycock, Elk Lake.

ONE-TEAM MOWER, GOOD HORSE-rake, team wagon, one single wagon, disc, cutting box, three ploughs, two tons hay. R. O. Clark, Pollock Road, Gordon Head.

SENSATIONAL LOW PRICES ON NEW Cream Separators, fully guaranteed. Buy now before prices advance. Hand operated from $24.50 up. Electrically operated from $88.50 up. Write local agents at P.O. Box 311, Victoria.

WANTED—MILK ROUTE. ALSO EIGHT-gallon cans. Pinder Bros., R.R. 4.

47 ROOM AND BOARD

AN EXCELLENT HOME FOR AN ELderly person, nursing care, quiet, near sea and park. E 0701.

AT 1016 CARBERRY GARDENS, NEAR Fort, continuous hot water. G 3640.

AT 410 SIMCOE STREET—GOOD ROOM and board, reasonable. G 1082.

ABERDEEN, 941 McCLURE—H-C Water in rooms. Excellent board. G 0111.

BRIGHT, CLEAN ROOMS, FAIRFIELD district, near Dallas beach. E 2456.

COMFORTABLE, CLEAN HOME OFfered a few men, four blocks from V.M.D. Central and good car service. 640 Hillside Avenue.

COMFORTABLE ROOM, BOARD IF DEsired, suitable for business people, close to car and town. G 5174.

COMFORTABLE ROOM FOR TWO, $6.50 each, walking distance. E 7681.

EXCELLENT ACCOMMODATION WITH or without meals, in large well-furnished private home. Reasonable terms to members of the Forces and their families. References given. Only one minute from the city limits in Esquimalt. Please phone E 6201.

ESQUIMALT, WITH OR WITHOUT board, excellent accommodation in large well-furnished private house. Reasonable terms to officers' families. References given. E 6901.

FAIRFIELD — LARGE DOUBLE ROOM with board. Reasonable. One block from car. Phone E 5760.

GORDON HEAD, NEAR BUS LINE, board and room, elderly gentleman; quiet, comfortable home. Terms very moderate. Box 2082, Colonist.

ONE LARGE, FRONT, DOUBLE ROOM, central. 736 Courtney. E 4920.

PRIVATE HOME, NICE FRONT DOUBLE room, part or full board. E 0750.

PRIVATE HOME, 2 NICELY FURNISHED rooms and board. G 3467.

ROOM AND BOARD, CLOSE TO BUS and car service. Phone G 3716.

ROOM AND BOARD, NEAR OAK BAY Junction. Later sunny room. G 3604.

1418 HARRISON, OFF YATES AND Fort. Home cooking. E 9772.

1152 BURDETT. Excellent Board. Reasonable walking distance. E 4639.

48 ROOM AND BOARD WANTED

WITH PRIVATE FAMILY IN OAK BAY by elderly gentleman. Quiet side an essential. Near, but not on car line. Box 2742, Colonist.

49 ROOMS TO RENT

OXFORD HOUSE, 742½ Fort—Housekeeping rms., h-c. water, $2.50 wk. G 8198.

49A FURNISHED

A NICE ROOM FOR GIRL. HOUSEkeeping privileges. $8.50. E 7829.

AT Roselawn, 1216 Fort—Bright, comfortable rooms, all found, $2 up. E 1804.

BRIGHT 2 ROOMS AND KITCHENette, gas, water. Before 1 or after 5. 1420 Fort Street.

CECIL Hotel, 1322 Blanshard St. Room, with or without bath. Reasonable rates.

FAIRFIELD HOTEL, OPPOSITE CITY Hall — Comfortable furnished rooms; special weekly rates. Scruton & Nunn, Proprietors.

IN PRIVATE QUIET HOME, NEAR SEA and car, nice rooms, with breakfast. Gentlemen only. E 5907.

LARGE DOUBLE CORNER FRONT room, very attractive, board optional. E 1963.

LARGE FRONT BED-SITTING ROOM for rent. Breakfast if desired. E 3159.

RITZ HOTEL, 710 FORT—BEDROOMS, suites, housekeeping rooms, elevator; central. Reasonable rates. G 7158.

ROOM TO LET TO A CHRISTIAN lady. Apply 1025 Meares St. E 7637.

YORK HOTEL, JOHNSON AT DOUGlas. Modern, comfortable, inexpensive. Make your home with us.

1031 CARBERRY GARDENS—NICE room, breakfast if desired, garage.

51 HOUSEKEEPING ROOMS TO RENT

CLIFTON HOUSE—H.K. OR SLEEPING, $2.50 week up. 1319½ Broad. E 8034.

NEWLY DECORATED HOUSEKEEPING rooms and suites. 707 Blanshard St. Phone G 0129.

NICE H.K. ROOM OR ROOMS, BOARD, for gentleman, good locality. E 7079.

NICE H.K. ROOM OR ROOMS, BOARD, for gentleman, good locality. E 7079.

51A FURNISHED

ATTRACTIVE HOUSEKEEPING ROOMS, Devonshire House, Quiet, central. 750 Fort Street. G 0123.

ATTRACTIVE COMFORTABLE FURnished housekeeping rooms. E 2305.

AT 1114 ORMOND STREET, CLEAN housekeeping rooms.

ATTRACTIVE FRONT ROOM, NEAR sea, car and park. 69 Wellington.

ATTRACTIVE TWO-ROOM FURNISHED suite, clean and quiet. 313 Vancouver.

ATTRACTIVE TWO-ROOM SUITE; walking distance. E 7883.

COMFORTABLE BED-SITTING-ROOM; suit lady or transients. E 6573.

COSY BED-SITTING-ROOM. ALSO ground-floor suite. 307 Vancouver.

COMFORTABLE, CLEAN ROOMS, KITchenette. 615 Vancouver St. E 6579.

EASY WALKING DISTANCE—2 OR 3-roomed furnished suite, bright and clean. Phone G 6093.

FURNISHED HOUSEKEEPING ROOMS. Flats, cabins, $8 mo up. 1036 Hillside.

HOUSEKEEPING ROOMS, HEAT, GAS; reasonable. 1445 Rockland.

ON GOVERNMENT, NEAR BAY, CLEAN and quiet. E 5568.

SINGLE FURNISHED HOUSEKEEPING room, $12 month, all found. Call after 6 p.m. 1115 Meares Street.

1517 QUADRA, H.K. ROOMS, UNDER new management. Central. G 4394.

51B UNFURNISHED

AT 603 SUPERIOR, CORNER GOVERNment, $2 up. E 9719.

52 HOUSEKEEPING ROOMS WANTED

52A FURNISHED

FURNISHED ROOM WANTED, ABOUT $8 monthly. Box 2825, Colonist.

53 FLATS AND APARTMENTS TO RENT

A SELF-CONTAINED SUITE, SUITABLE for single lady or gentleman, bed-sitting-room, kitchen and bathroom, range and Frigidaire. Ker & Stephenson, Ltd., 1121 Government Street. Phone G 4127.

A SELF-CONTAINED SUITE, SUITABLE for single lady or gentleman. Bed-sitting-room, kitchen and bathroom, range and Frigidaire. 806 Linden. Phone E 2644.

ATTRACTIVE THREE-ROOM UNFURnished suite, hot water heat, tiled sink. 343 Montreal. G 2878.

AT MOUNT EDWARDS — WELL FURnished suite, two bedrooms, adults only. E 4922.

APARTMENT, SELF-CONTAINED, FULLY furnished, close in, reasonable rates. E 5072.

ATTRACTIVE FULLY FURNISHED suite. 340 Linden Avenue.

AT MONTROSE APT. HOTEL — FURnished suite, all modern conveniences.

ATTRACTIVE FURNISHED SUITE, WAterfront, garage. E 7731.

AILSA MANSIONS — UNFURNISHED; excellently serviced. E 0961.

BUSINESS LADY WANTS ANOTHER TO share flat close in. Box 2721, Colonist.

NEXT DOOR TO EVERYTHING IN TOWN
ATTENTION, FOLKS!
EVERYONE LIKES COMFORT, SO WHY not come and stay at the Beverly Hotel, 724 Yates Street. Nicely furnished rooms with or without private bath. Try one of our housekeeping rooms or suites. They are cosy and cut your expense in half.
JAMES A. GRIFFITH
Phone G 0276 Owner and Operator

FURNISHED 2-ROOM SUITE, PRIVATE entrance, sunporch and garage. Everything found. 1475 Fernwood Road. E 4772.

FURNISHED TWO-ROOM SUITE, ground floor, adults, $16. 503 Montreal.

FURNISHED, TWO, THREE AND FOUR rooms, from $14.50 to $25 month. 1951 Pandora. Phone owner, E 2848.

HARROGATE APTS., OAK BAY — FOR those wanting the best. E 9553.

MARINE CHALET FURNISHED APTS., Oak Bay, modern, well heated. E 5531.

NICE MODERN APARTMENTS FOR rent by day, week or month. On seafront, congenial surroundings. Apply to Mrs. Betts in person, 1785 Ross St. E 7606.

NOW OPEN — CRAIGFLOWER COURT, three miles from City Hall, at Craigflower Bridge, Island Highway, Gorge bus terminus. Fully furnished apartments, private garages. Low daily and weekly rates until June. Phone G 6330.

ONE OR TWO-ROOM SUITE. JAMES Bay, reasonable rent. E 5207.

STOBART APTS., HEART OF BUSINESS, theatre dist.; furnished and unfurnished; elevator, fireproof; day, week or mo.; reduced rates, transients. G 0046. 745 Yates.

SMALL COSY FURNISHED SUITE; ALSO room. Adults. 232 Douglas St. E 9854.

SEACROFT — VICTORIA'S MOST BEAUtiful sea-view apartment. G 5111.

THREE ROOMS, SPACIOUS FIREPLACE, bath, good district, all found. E 5343.

UNFURNISHED FLAT, OF FIVE LARGE rooms. Radiators and open fireplace. Coal and gas range. Hot-water circulator. Garage. Near park and shops, $40 monthly. Adults only. 531A Rupert Street.

$35—FOUR-ROOM SUITE IN NEW DUplex, close to Parliament Buildings. Possession around about May 10. Includes water. W. J. Gulliland & Co., 1209 Broad Street. G 5741.

55 HOUSES TO RENT

55A FURNISHED

COMFORTABLE FOUR ROOMS AND sleeping porch. Garden. Near town, sea and park. Adults. 958 Heywood Ave.

1601 BANK ST. — IMMEDIATE POSsession, five-room modern bungalow.

55B UNFURNISHED

1204 FAITHFUL ST. — 5-room bungalow, ... floors, furnace, garage, etc.	$35.00
948 FOUL BAY ROAD — 8 rooms, 2 bathrooms, den with fireplace	$42.50
CAVENDISH AVE. — 6 room, new semi-bungalow	$45.00
TOPP AVE. — 6 room ...	$45.00

Attractive Furnished Houses Also for Rent
PEMBERTON & SON, LTD.
625 Fort Street Phone G 8124

CRAIGFLOWER ROAD, 4-ROOM FLAT, ... $18.50. Newport Avenue, ... room ... $40. Rockland Avenue, ... apartment, $45. Quadra Street, ... room bungalow, $4?. P. R. Brown & Sons, Ltd., 1112 Broad Street. G 7171.

COTTAGE, FOUR ROOMS, BARN, GOLDstream, off Sooke Road, wood, $10 monthly. 1509 Gladstone Avenue.

MOVING, PACKING, STORAGE—PHONE Heaney's, G 1194. A representative will call and explain our service.

FOR RENT—IN HIGH QUADRA
SIX-ROOM ULTRA-MODERN HOME IN a very exclusive section of Victoria. Beautiful surroundings. All extra-roomy rooms with latest appointments. Two bathrooms. A home for particular people. $40 per month to reliable party. One-year lease.
GORGE RANDALL
1302 Douglas Street Phone G 7241

YOUR CHOICE—WE HAVE FOUR VERY large and superior new bungalows of six rooms on Topp Avenue (close to Uplands). Complete with linoleums, blinds and fixtures. Will lease indefinitely at $45. An exceedingly low rental for this class of home. Go and see them today. Smith Realty, 111 Pemberton Bldg. Phone E 7931.

7 ROOMS, OAK BAY, $35. 9 ROOMS, Fairfield, furnished, $40. 9 rooms, North Quadra, $40. 3-room apartment, $20. 4-room apartment, $25. 3-room apartment, furnished, $2?. George Randall, 1302 Douglas St. G 7241.

2509 ESTEVAN AVENUE, 5 ROOMS with garden, $30 monthly. Greenwood, 1241 Broad Street.

A Mart for Busy Readers—Property for Sale or Trade

TO OUT-OF-TOWN SUBSCRIBERS

Out-of-town subscribers who wish to answer advertisements in which only the telephone number of the advertiser is given, may mail their replies to The Colonist, and The Colonist will communicate such replies to the advertiser.

57 WANTED TO RENT—HOUSES

WANTED BY RELIABLE TENANT (NO children), a 5-room modern bungalow near the Jubilee Hospital. Box 2828, Colonist.

61 SUMMER RESORTS

61A COTTAGES AND CAMPSITES

SMALL FURNISHED COTTAGE AT Florence Lake. Twenty minutes drive from city. Apply next door to "Pine Hurst," or phone E 3787.

65 AUTOMOBILES

65A FOR SALE

1937 STUDEBAKER SEDAN

AN ATTRACTIVE ROOMY CAR FOR the whole family. The economical six-cylinder motor is in excellent condition, newly painted, upholstery like new, good tires, licensed. Your opportunity to buy a quality car ready for the road for only $785

We invite you to come in and inspect our stock of Used Cars. There are many to choose from and one may suit you. You are under no obligation to purchase.

Terms and Trades

THOMAS PLIMLEY, LIMITED
Est. Nearly 50 Years
1010 Yates Street Phone G 7161
"If You Get It at Plimley's, It's All Right"

CANADIAN-HAYES HOUSE TRAILER, completely equipped. Seen at 484 Kingston.

ENGINES FOR BOATS AND DONKEYS. 4 cylinder, 3¾ x 4¼, Woukesha (XK), with 4-speed transmission. Studebaker, 1929 President 8 cylinder, 3 ⅛ x 4¾, Dodge 4 cylinder. Stars etc. Wanted, trucks for wrecking, cash. W. Frank Cameron Auto Parts, 953 View Street. Phone E 6612

SPECIAL!

FORD DE LUXE SEDAN. Many extras, large trunk. A real snap at
$795

1938 FORD DE LUXE SEDAN—Heater. Reduced for quick sale to only
$745

REVERCOMB MOTORS LTD
825 Yates Street Phone E 4931

FOR SALE—COMPLETELY OVERhauled engines of all makes, with propellers to suit your boat. We are now accepting orders for Spring delivery. Cameron Bros., headquarters for marine conversion, 1340 Craigflower, between Tillicum and Admiralty Roads. E 6598.

1937 WILLYS SEDAN

JUST REBORED AND COMPLETELY overhauled in our shop. An exceptionally economical family car and a real buy at only
$685

BURTON & WILLIAMS MOTORS, LTD.
1001 Blanshard Street Phone E 9415

YUNKIE AUTO WRECKER, E 7521. BEST prices paid for your car. Parts for all cars and trucks. 923 View Street.

OLDSMOBILE DE LUXE SEDAN IN A 1 mechanical condition, good tires. For sale at 5525 Louis Nelson's Garage.

STANDARD AUTO WRECKERS. 562 Hillside. Tires, batteries. Parts for all makes cars. Try our prices.

PROPERLY RECONDITIONED CARS AT PRICES THAT SAVE YOU MONEY

THE CAR YOU BUY AT NATIONAL MOTORS, LTD., has been carefully inspected, properly reconditioned and thoroughly cleaned inside and out. It is the kind of car you will be proud to own. A car that won't run you into unlooked-for expense as soon as you drain to drive it.

1938 PLYMOUTH COUPE	$750
1938 PLYMOUTH SEDAN	$825
1938 CHEVROLET SEDAN	$875
1937 FORD V-8 FORDOR (with heater)	$650
1938 FORD V-8 TUDOR	$525
1936 FORD V-8 COUPE (de luxe model)	$565
1936 PONTIAC COUPE	$595
1938 HUDSON COUPE	$675
1937 CHEVROLET COACH	$650
1938 PLYMOUTH COACH	$795
1936 BUICK SEDAN	$895
1930 MERCURY SEDAN	$125

NATIONAL MOTOR CO., LTD.
819 Yates Street
(Open Evenings)
"Where Customers Send Their Friends"

BEGG MOTOR COMPANY, LTD.
1-1-1—WHERE YOUR DOLLAR—1-1-1
DOES ITS DUTY

1939 HUDSON DE LUXE SEDAN—Heater, radio and clock	$1045
1938 PLYMOUTH ROAD KING FOUR-DOOR SEDAN	$850
1939 DODGE DE LUXE SPECIAL FOUR-DOOR SEDAN	$995
1930 PLYMOUTH FOUR-DOOR SEDAN	$295
1930 STUDEBAKER RUMBLE SEAT COUPE	$295
1930 PONTIAC DE LUXE TWO-DOOR SEDAN	$250

DOZENS OF OTHER FINE VALUES
ALL MAKES ALL MODELS
We Trade—Easy Terms
BEGG MOTOR CO., LTD.
817 Yates Street 865 Yates Street
Phone G 1144 Open Evenings
Plymouth - Chrysler - Dodge - De Soto

USED CARS WANTED.
HIGHEST CASH PRICES OBTAINED FOR YOUR CAR AT
JONES BROS. SERVICE STATION, LIMITED
Corner Yates and Quadra Streets
Phone E 4021

1934 CHEVROLET FOUR-DOOR DE LUXE SEDAN	$435
1934 DODGE 1½ TO 2 TON	$350

Hydraulic Hoists for Trucks—All Sizes and Parts at Low Prices
CLARKE'S
901 View Street Phone E 8061

65 AUTOMOBILES (Continued)

LATE MODEL CARS . . . GUARANTEED CONDITION . . . NEW LOW PRICES

1938 HUDSON SIX. A smart Country Club Sedan. Equipped with defrosting heater. Like new	$795
1937 DODGE SEDAN—A smart de luxe model. Perfect condition. Reduced to	$695
1936 STUDEBAKER DICTATOR SIX SEDAN—An extraordinary bargain at	$595
1936 FORD V-8 COACH—A bargain at	$545

JAMESON MOTORS, LTD.
750 Broughton Street

1939 PONTIAC SEDAN—Like new in every respect	$925
1939 CHEVROLET SEDAN—Master de luxe. In the pink of condition	$875
1939 TERRAPLANE SEDAN—Another that is in new condition. Electric hand, etc.	$875
1937 CHRYSLER SEDAN—All in fine condition. Fully guaranteed	$895

OTHERS FROM $90 UP

DAVIS-DRAKE MOTORS, LTD.
Buick and Oldsmobile Cars G.M.C. Trucks
Duncan
Fort Street at Quadra, Victoria

WHY PAY CASH WHEN YOU CAN BUY ONE OF THESE CARS AT NO EXTRA COST?

	Full Price
ESSEX COACH	$50
NASH SEDAN	$150
CHEVROLET TOURING	$145
OLDSMOBILE COACH	$165
STUDEBAKER SEDAN	$145

A Small Payment Down and the Balance Arranged Monthly
Remember! No Carrying Charges or Insurance
RELIANCE SALES LIMITED
932 Johnson Street Phone E 3724

WILSON-CABELDU USED CAR NEWS
THIS WEEK'S HEADLINERS IN USED CAR TRANSPORTATION VALUES

'39 CHEVROLET MASTER DE LUXE SEDAN	$975
'36 PLYMOUTH SEDAN	$795
'37 FORD SEDAN	$695
'36 CHEVROLET MASTER COACH	$750
'37 CHEVROLET MASTER COACH	$650
'37 CHEVROLET MASTER COUPE	$625

WILSON & CABELDU
USED CAR HEADQUARTERS
826 Yates and at Duncan

1930 HUPMOBILE "6" SEDAN—Condition is very good. Licensed	$285
1935 FORD V-8 TUDOR—Nice shape with two new tires and license	$465
1929 ESSEX SPORT COUPE—Ranks with best in town	$195
1931 STUDEBAKER SMALL "6" SEDAN—Perfect condition	$395

MASTERS MOTOR CO., LTD.
890 Yates Street Phone E 3541

1933 FRONTENAC SEDAN—4-cylinder, very economical	$275
1934 CHEVROLET COACH	$475
1929 CHEVROLET SEDAN—A snap	$125
DE SOTO SEDAN	$250

CECIL EVE MOTORS LTD.
Yates at Quadra Sts.
Pontiac Cars G.M.C. Trucks

LET VANCOUVER ISLAND'S FINEST EQUIPPED TIRE SHOP RETREAD OR RECAP YOUR TIRES ALL SIZES
TRUCK AND PASSENGER TIRES
DOUGLAS TIRE SERVICE
Recapping Centre
1725 Government Street Phone E 8111

We Finance Car Purchases—Low Rate 5%
On Unpaid Balance—No Refinancing
GILLESPIE, HART & CO., LTD.
611 Fort Street Phone G 1181-2

1929 NASH SEDAN—REAL NICE CONDITION, good tires, licensed, $225, $75 down, $14 month.
724 JOHNSON—E 1411

1928 STANDARD SEDAN. 4,000 MILES. Radio, heater and other extras. Terms or trade-in. Apply 85 Moss Street. E 9739

1940 PLYMOUTH COUPE—LIGHT color, 2,400 miles, $1,000, $350 cash. Rest on terms. Box 2814, Colonist.

1937 FORD V-8 SEDAN IN EXCELLENT condition, low mileage, $850. E 1379

1935 CHEVROLET DE LUXE SEDAN—Private owner, leaving British Columbia $525. G 4072, evenings.

1934 CHEVROLET COACH—CONDITION as new, 1940 licence. Apply owner, F 9043

1934 STUDEBAKER DE LUXE SEDAN A 1 throughout. Heater, etc. G 3784

$75 1926 BUICK ROADSTER, RUMBLE seat, 1940 licence. Phone E 4738

66B WANTED

CASH FOR YOUR CAR FOR WRECKING. Cameron Bros., 1340 Craigflower. E 8598.

WANTED—LATE MODEL CAR, 1936-1939, Chrysler product preferred. Box 2720, Colonist.

67 BOATS AND LAUNCHES

AIR-COOLED INBOARDS, 1 TO 3 H.P. Authorized Johnson outboard service (gas and Diesel) light plants. Darcus Marine Sales-Service, 1325 Government Street. E 5422.

ATTENTION FISHERMEN!—Engines, all makes V-8 (33), '31 Dodge, Chrysler and Twenty Stars. Take your choice. Cameron Bros., 1340 Craigflower. E 6598.

EVINRUDE AND ELTO OUTBOARD MOTORS, good used motors. Guaranteed repair service. H. Aylmer, 866 Yates.

ENGLISH FOLDING BOAT, $25; GOOD condition. E 9142.

FOR SALE—BOAT, 28 X 8, CHEAP FOR cash. 3038 Douglas.

POLAROID SUN GLASSES, VARNISH, paint, stoves, anchors and ship supplies. Ship Chandlers (McQuade's), Ltd., 1524 Wharf Street.

SHEET METAL TANKS, STACKS, VENTILATORS, etc. Specialising in boat work. G 6840. H. Cooley & Son, 434 Kingston.

SPECIAL PROPELLERS MADE CAMeron, pattern maker, 1340 Craigflower.

BENDIX AIR-COOLED 2½ AND 5-H.P. OUTBOARD MOTORS, also inboard motors, complete with Joe's reverse gear.

Sold on Easy Terms
McLENNAN, McFEELY & PRIOR
1400 Government St. Phone G 1111

75 BUSINESS OPPORTUNITIES

APARTMENT HOUSE, NINE SUITES, 4 four bathrooms. Rentals, $1,800, expenses, including taxes, $600. Surplus, $1,200. All figures approximate. Price, $5,500 or near offer. This is a fine opportunity for man and wife. No time to delay. Alfred Carmichael & Co., Ltd., 1218 Broad Street.

A PROFITABLE INVESTMENT

FOR a buyer of moderate means. This roominghouse of two stories, part furnished. Close to Dallas Road and Beacon Hill Park. Rooms all rented to good tenants. Requires very little attention by owner and yields excellent returns. Good reason for selling. Price for building and furniture $2250.
FLEMING, GARDNER & CO.
Phone G 7741 312 Scollard Bldg.

FOR SALE—STORE AND DWELLING, city limits. Phone owner, E 7072, E 4928.

LARGE STORE FOR RENT. $12.50. INCluding water. Oak Bay. E 8972.

75 BUSINESS OPPORTUNITIES (Continued)

GROCERY AND CONFECTIONERY—Living quarters, low rent, $580.

JAMES BAY—FIVE-ROOM, WELL-BUILT house, close in, $1,350.

CROSS & CO.
806 Government St. E 0632.

GOOD CORNER CONFECTIONERY business for sale, with living quarters. Box 2831, Colonist.

LAW CHAMBER OFFICES, CLEAN, heated, vaults. From $15 per month and up. Apply the B.C. Land & Investment Agency, Ltd. G 4118.

WANTED — CONFECTIONERY - GROcery, about $700. Established. Write full particulars. Box 2857, Colonist.

$1000—UP-ISLAND FISH AND CHIP business. Modern cafe. Living quarters. Turnover last year, $8,300.

$1300—CONFECTIONERY BUSINESS and other lines. Turnover about $500 monthly. Living quarters.

No Phone Information
CONYERS-WILDERS CO.
621 Broughton Street

$200—SACRIFICE LUNCH COUNTER, 1942 Oak Bay Avenue.

75B RETAIL STORES

$450 — CONFECTIONERY, GROCERies, good living quarters, bath. Low rent. 425 Scollard Bldg.

76 EXCHANGE—REAL ESTATE

SOUTHERN CALIFORNIA BEACH HOME, modern, completely furnished, clear title, value $4,000. Canadian will exchange for small auto court, or waterfront home with income. Full particulars. Box 2831, Colonist.

78 HOUSES FOR SALE

ATTRACTIVE BUNGALOW WITH FIVE spacious rooms, open fireplace in sitting-room, basement, furnace. Nice garden. Close to car line. Price, $2,250, on terms.

JOHN GREENWOOD
1241 Broad Street

ST. MARGARET'S SCHOOL DISTRICT

A BUNGALOW, SIX ROOMS AND bathroom, also sunroom, entrance hall, fireplace, numerous special built-in features, full concrete basement, furnace, laundry tubs, new roof. A 1 condition in and out. Only $2,500. Terms, $500 cash, balance arranged.

L. M. ROSEVEAR & CO., LTD.
110 Union Bldg., 612 View St. Phone G 6041

A SNAP—SIX-ROOM HOUSE, NEAR Central Park, $1,400 cash, or trade. E 6361

BAY STREET, 6-ROOMED HOUSE, IN splendid condition, fruit trees, $1,100. Forbes Street, 6-roomed house, modern, $1,750. Princess Avenue, 5-roomed cottage $1,250. Terms. 215 Scollard Building.

FAIRFIELD — SIX - ROOM BUNGALOW. Well built and in good condition all through. Garden, garage, well-kept lot. Consider trade on smaller house. $2300

JAMES BAY—SIX - ROOM BUNGALOW, near waterfront. Property has nice appearance and in excellent condition all through. Basement, furnace and garage $2100

HIGH QUADRA—FIVE-ROOM MODERN bungalow. Oak floors, hot water heating, two nice lots in fruits, garage. Extra bedroom upstairs. Low taxes $3700

A. S. MILLER
1309 Blanshard St. Opposite Library
Phone E 0823

HOMES BUILT ON INSTALLMENT plan; also alterations. D. H. Bale, contractor. Fort at Shadacona Avenue.

IF YOUR HOUSE HAS BEEN SOLD OVER your head, forget it! We can put you into a swell little home for as little as $250 down, balance as rent. This home cost $4,600 to build and was recently listed at $2,500. Two bedrooms, living-room with open fireplace, dining-room, three-piece bathroom, nice lot with fruit trees, newly decorated throughout. This is in a good district in the city. Taxes only $54. Full price $1550

GORGE—AN OUTSTANDING BUY IN this district. Seven-room semi-bungalow. Three bedrooms, alcove sleeping porch at top of house, dining-room, living-room, three-piece bath, full cement basement, furnace, double garage with cement driveways, nice lawns and gardens, house newly painted. This property is far below its intrinsic value at $4,000. Owner recently bought smaller home and willing to take terms from responsible party.

SPENCER & HAWKINS
1236 Government St.
Phone E 6111 Day or Night

JUST OFF BURNSIDE, HIGH LOCATION, lot 145 x 320, water and light, beautiful property, price only $475. Seven-roomed house, Oak Bay, close to transportation, all conveniences, price $2,800, on terms. One and one-half acre, four and one-half mile circle, just off Inland Highway, price $500, on very easy terms.

WISE & CO. LTD
109 Pemberton Building

NEW HOME — GORDON HEAD, ON a waterfront, sandy beach. Five-room stucco, 2 bedrooms, sitting-room, dining-room, splendid kitchen, built-in features, modern dinette, good cement basement, modern heating, garage, well-kept garden, ideal lawn, also 3-roomed cottage on waterfront, city water, excellent light, telephone. All for $2,850. 215 Scollard Building.

OAKLANDS DISTRICT FIVE-ROOM bungalow. Living-room with large granite fireplace, two nice bedrooms, three-piece bathroom, kitchen, full cement basement, furnace. Moderate taxes. House in very good condition. For quick cash sale $1300

No Phone Information
CONYERS - WILDERS
621 Broughton Street (See W. H. Hilton)

CLOSE TO OAK BAY JUNCTION
$3,500 Choice Eight-Room Residence for $3500
This Is Certainly a Money-Maker

RECEPTION ROOM, LIVING-ROOM, dining-room, den and four bedrooms. Additional room in attic. Hardwood floors, built-in features, cement basement, furnace, garage. Further details at office. This is a genuine snap. Terms $1,500 cash, balance subject to mortgage at 6 per cent. Rental value $40 month.

H. G. DALBY & CO. LTD.
834 View Street Opposite Spencer's

SEE OUR WINDOW FOR 200 PICTURES of real buys. Independent Insurance Agencies, Ltd., 609 Fort St.

SEAVIEW BUNGALOW

WELL-PLANNED AND BUILT SEVEN-room modern stucco-on-tile semi-bungalow. Hardwood floors in living-room, four-piece bathroom. Woodwork of specially selected lumber. Unobstructed marine and mountain views. Price $3200

BOLD OVER MY HEAD
HOW OFTEN WE HEAR THIS COMPLAINT
The Cure Is to Buy and Buy Put
$800 CASH AS DOWN PAYMENT WILL buy a fine seven-room house in high part of city. Balance of purchase price as rent with interest only 4 per cent. Full Price $2675

ALFRED CARMICHAEL & CO., LTD.
1218 Broad Street Real Estate

BUYS FOR INVESTOR

$2850	DUPLEX, 4-ROOM SUITES, walking distance.
$4000	FOUR - SUITE APARTMENT, two cottages.
$5500	FOUR - SUITE APARTMENT, excellent condition.
$9500	EIGHT - SUITE APARTMENT, showing 20% on investment.

NEWSTEAD REALTY
213-14 Scollard Building E 1621

$2250 — COMFORTABLE 5 - ROOM bungalow, new Duroid roof, also paint, etc., outside and in. Two bedrooms, open fireplace in living-room, cement basement, furnace. Nice garden. Corner lot. Box 2843, Colonist.

78 HOUSES FOR SALE (Continued)

$1750

$300 DOWN. THE BALANCE AT $28 PER MONTH. BUYS A GOOD SIX-ROOM HOME. FULL BASEMENT. NICE LOT. SITUATED CLOSE IN. REASONABLE TAXES.

OAK BAY ESTATES
1163 Newport Avenue Phone G 1011

$8000—FINE RESIDENCE OF NINE rooms in one of the city's best residential districts, with over one acre of beautiful grounds. Lower floor: Reception hall, 18 x 37 feet, large drawing and dining-rooms, den and library, all with fireplaces, washroom, pantry and kitchen with large tiled sink and laundry tubs. Upper floor: Three large bedrooms and a dressing-room, two modern bathrooms, ample clothes and linen closets. Large basement with servant's room, toilet and hot water heating system. This house is in fine condition. Let us show it to you.

THE ROYAL TRUST COMPANY
Real Estate Dept.
1302 Government St. Phones. E 4126, E 3130

$1250 GORGE SPECIALS! CASH FIVE ROOMS, BATH, fireplace, furnace. Excellent value.

$1350—FOUR ROOMS, THREE-PIECE bath, basement, two large lots with outbuildings. Very good value.

$2100—THREE ROOMS, MODERN, stucco, three-piece bath, garage, furnace, fireplace. Good 52 x 200-foot lot.

HAMILTON-JAKEMAN REALTY
789 Pandora Avenue Phone E 4623

79 WANTED TO BUY—HOUSES

TO SELL OR TRADE APARTMENTS, HOMES OR DUPLEX
SEE JOHNSTON & COMPANY, LTD.
1814 Broad Street E 5241

HAVE CASH BUYER FOR FOUR OR five-room dwelling on waterfront. See T. B. Monk
J. H. WHITTOME & CO., LTD.
114 Pemberton Bldg. Phone E 9212

PRIVATE PURCHASER WANTS FIVE TO seven-room house for cash; waterfront preferred. Box 2776, Colonist.

80 PROPERTY FOR SALE

ARUNDEL DRIVE, PORTAGE INLET, choice building lot for sale, 62 ft. by 184 ft. Owner, phone E 7392.

PARTLY IMPROVED FIVE AND TEN-acre places, ten miles out, $30 to $50 per acre. Tilley, Route 1, Victoria.

SIX ACRES GOOD LAND, LITTLE creek, small house. Low price, $550. Carmichael, 1218 Broad Street, Real Estate.

WEST SAANICH HIGHWAY—5 ACRES and small cottage, furnished, $600. 3-roomed house, needs some repairs, $450. 30 acres, good land, partly cleared, $1,800. 215 Scollard Building.

80D SAANICH

$3150 BUYS 2½-ACRE FRUIT FARM in A 1 shape, four-room home, fully furnished. This is a snap.

$950 BUYS THREE - ROOM HOME with three-piece bathroom; near bus.

$1900—BRAND - NEW, CUTE FOUR-room home. Gorge district.

SAANICH REALTY COMPANY
3588 Quadra Street Phone E 0001

81 PROPERTY WANTED

WANTED TO RENT OR BUY, IN SAANICH, small house with some land. Box 2805, Colonist.

86 FARMS FOR RENT

WATERFRONT PROPERTY ADJOINING resort, near Vancouver; farm with five-room house, modern barn; reasonable rent, lease. 1987 West Fifty-Fifth Avenue, Vancouver.

Corporation of the District of Saanich
NOTICE

NOTICE is hereby given pursuant to Section 15, Highways Act, being chapter 116, R.S.B.C., 1936, that an application has been filed with the Minister of Public Works for the Province of British Columbia to have the following part of the C.N.R. right-of-way gazetted for highway purposes:

(1) That part of the C.N.R. right of way lying between Mount Newton Crossroad and the northerly limits of Saanich Municipality.

WILFRED A. GREENE,
Clerk of the Municipal Council,
Saanich Municipality.

Low Taxes

New 5-room stucco bungalow, situated high location, Saanich, close in. Near schools and transportation. ½-acre lot. A well-constructed home at low price of
$2250 — Terms
Exclusively by
Arthur E. Haynes, Ltd.
730 Fort St. Evenings Phone G 2330

Three Specials

SEVEN-ROOM HOUSE WITH FULL cement basement, hot water heating, two full sized bathrooms within five minutes walk of the Hudson's Bay store. Must be sold. Only $2250

WITHIN THE HALF-MILE CIRCLE. Save your car fares and buy this six-roomed modern bungalow. Three bedrooms, full basement, furnace, with room in attic for two nice rooms. Only $1600

NEW STUCCO, IN HIGH LOCATION, Saanich, close to bus and school. Four nice rooms, open fireplace. All have oak floors except kitchen. 4-piece modern bathroom. Only $2650

E. E. HEATH
625 Yates Street Phone E 4041

Mount Tolmie

Almost new stucco home of four rooms, bathroom and full-size cement basement. Extra large lot in good garden, fruit trees, etc. A lovely little country home, and owing to recent death of owner, is offered for $1700 immediate sale
(Taxes only $38)
J. C. BRIDGMAN
664 Broughton St. Phone E 2331

HIGH QUADRA

A real family home of seven rooms. Large sitting-room with fireplace, dining-room and fireplace, breakfast nook, Dutch kitchen, two large bedrooms downstairs and two upstairs. Full cement basement and furnace. This place is in good condition inside and out. Nice garden and fruit. Holly and walnut trees. A real bus. Bereavement cause of sale and quick action required. Small exchange considered. Price $3300
H. W. Miller & Co.
G 4851 1310 Broad St.

P. R. Brown & Sons, Ltd.

ISLAND HIGHWAY
Excellent Waterfrontage. About 9 acres land and large home of eight rooms. Also five bedroom cabins, etc. Wonderful possibilities. No phone information, please. Any reasonable offer considered. Price asked, fully furnished $8000

HIGH YATES
Attractive 7-roomed home. Cement basement, furnace, open fireplace, etc. Easy walking distance to business, bus, shopping. A good buy at $2900

SHAWNIGAN LAKE
About ½ acre, beautifully treed, with splendid lake frontage. Modern five-roomed bungalow with city conveniences. Trade for Oak Bay home $2700

CLOSE TO HIGH SCHOOL
Family home of seven rooms in excellent condition. Now offered for one week $1800 Cash only

TWO CABINS
Have you a lot minus the house? If so, here are two cabins, built on skids, one 15 ft. x 8 ft., which is nicely fitted up and furnished, and the other a little smaller. For a few dollars these little homes could be delivered to your vacant lot and, to top it all, owner will throw in very good rowboat. All this offered for only $100

Listings of small homes urgently needed. Quick action if your price is right.

P. R. Brown & Sons, Ltd.
1112 BROAD ST. PHONE G 7121

A FINE RESIDENCE

Just south of Oak Bay Avenue; high ground. Substantial 8-room house. A place with an air of comfort and durability. There are 4 bedrooms, 2 with wash basins. Extra large living and dining-rooms. Den, washroom. A beautiful double lot with trees and pretty garden. Offered most reasonably at $4500

$3575 BUYS NEW 5-ROOM stucco, not far from Shoal Bay. A sixty-foot lot all in garden. Ideal for two people.

TWO FINE LOTS AND STUCCO BUNGALOW, best part of Oak Bay, sheltered from winds, quiet street. Six rooms, two fireplaces, furnace, garage. A very pretty garden. Oaks, rockeries, pond, lawns and space for vegetables. Price $3500

DIFFERENT. A very attractive waterfront stucco semi-bungalow. Six down and two attic bedrooms. A lovely location, secluded, and has a lot of features usually found only in magazines. 1939 taxes approximately $24. Within four-mile circle. No phone information. Appointment to inspect ably arranged. Complete Price $4750

B.C. LAND
AND INVESTMENT AGENCY, LTD.
922 Government St. Phone G 4115-6

1½ Acres of Loveliness

and a nice 6-room Country Home from which to enjoy it all. Overlooks beautiful valley and distant hills. Nicely treed, good fruit and garden. Enchanting possibilities for gardener with imagination. Absent owner anxious to sell, and we've priced it accordingly.

KER and STEPHENSON LTD.
1121 GOVERNMENT ST. G 4127

FAIRFIELD

SPECIAL OFFERING—Five-room bungalow, full basement, in good shape and clean $1500

SMITH'S HILL

HIGH ELEVATION. Six - room home, full basement, newly painted and is being painted. This home is in very nice condition. Price $1500

GORGE

FIVE - ROOM BUNGALOW, basement and furnace. Faces south and room well arranged. High elevation. Near bus. Price $1550
See MR. FIELDS re Above
MEHAREY & CO. LIMITED
621 FORT STREET PHONE E 1187

A LOVELY HOME BEAUTIFULLY SITUATED

North Quadra. Six-room stucco bungalow. Concealed stair to several extra bedrooms above. Tiled bathroom, setin bath, shower, etc. Hardwood floors, inlaid linoleum, exceptionally fine basement, hot-air heating with Oil-o-matic oil burner, air conditioned. This little home has everything, including picturesque garden, and is good value at $4750
(Would rent to satisfactory tenant)
Swinerton & Co., Limited
670 BROUGHTON STREET

GROCERY, CONFECTIONERY AND HARDWARE

Store in good business section of city. Established nine years. PRICE $1400
One year's profit will pay $1,500.
Phone G 4824 for Appointment
James A. Griffith
Real Estate and Insurance
Office, 201 Beverly Hotel Building
724 Yates Street

SAANICH BARGAIN

2½ Miles from city, on good bus line. Four-room bungalow—sitting-room, two bedrooms, large combination kitchen and dining-room, modern pantry. The bathroom has the toilet but no bath. Basement and separate garage. About ⅓ of an acre, with lots of good fruit trees and chicken house. This is one of our best buys $1500

New, well-built stucco bungalow. Living-room, oak floors, open fireplace, two bedrooms, modern bathroom, large kitchen with tile sink. Basement, furnace and garage. Saanich, low taxes. At the low price of $2700
See A. LANCASTER
BROWN BROS., LTD.
814-5 Pemberton Bldg. Phone E 1188

COLES, HOWELL & CO., LTD.

CITY
SEVEN ROOMS, LARGE LOT — CLOSE to High School, basement, furnace, etc. Great sacrifice $1800

OAK BAY
ON SEAFRONT, WELL-CONSTRUCTED home on two lots. Living-room, dining-room, den with fireplace, kitchen and pass pantry, four bedrooms. Unobstructed views. Owner will exchange for smaller home, or sell for $6500

TEN MILE POINT
FIRST TIME OFFERED—UNIQUE AND substantially constructed bungalow of five rooms, part basement, garage. Situated amongst oak trees, lawns and a well-planned, professionally laid-out rock garden, containing numerous choice and rare plants. This property can be sold with one acre or less. Price and further information at this office only $3750

SAANICH
CLOSE IN, MODERN, FIVE-ROOM BUNGALOW—Basement, furnace. Well treed, two-acre lot. Taxes $40. $3250

WATERFRONT
NEW SEVEN-ROOM HOME, OAK FLOORS, two bedrooms and bath down, two bedrooms up, living-room, dining-room, sunroom, kitchen, basement. Taxes approx. $35. Terms may be arranged $4500

ESQUIMALT
GOOD FIVE-ROOM, FULLY-FURNISHED BUNGALOW — Full basement, furnace. Well rented. Close to Municipal Hall. Low taxes. Terms $1450

INVESTMENT SHOWING NEARLY 20%
TWO FOUR-ROOM HOUSES — Each with plumbing, basement and furnace in good order, and rented to good tenants.
TWO GARAGES. ONE TWO-ROOM COTTAGE—This property must be sold immediately for CASH. Price $2650

COLES, HOWELL & CO., LTD.
638 VIEW STREET PHONE G 1020

OAK BAY WATERFRONT

PRICELESS VIEWS—CHARMING HOME
Practically new and super-constructed seven-room semi-bungalow, built with no consideration for cost. Double plumbing, automatic oil heating plant with air-conditioning, double garage and paved driveway. Too numerous to mention. Location and views cannot be equalled. The plan and construction will delight the most fastidious. Let us show you this choice home which is offered at only $9500
(On terms to suit reliable party.)

CLOSE-IN SAANICH
$1550—Five - room bungalow in nice condition with basement, furnace and garage. Nice garden lot in high location. Taxes only $17.

CLOSE TO OAK BAY AVENUE
$1750 ON TERMS—Seven-room house with full cement basement, furnace, extra toilet, separate garage. This house is in A 1 condition throughout, and a genuine bargain. Would make a splendid investment.

W. J. GILLILAND & CO.
1203 BROAD ST. PHONE G 5541

Randall's

DALLAS ROAD
NEAR MOBS STREET. A lovely stucco home of five rooms. Wonderful view of sea and mountains. A real home for someone at a bargain $4250

4-ROOMED STUCCO BUNGALOW. North Quadra. Large lot. Price $2100 fruit trees.

SAANICH
BEAUTIFUL NEW 4-ROOM STUCCO BUNGALOW. Extra large living-room. Hardwood floors throughout. Fireplace, garage furnace. This is a splendid buy on terms $2650

GORGE DISTRICT
PERHAPS YOU HAVE, but we haven't seen a better buy for some time than this new five-room stucco bungalow. Wonderful view. Must be sold. Price $2750
sold this week at
George Randall
1303 DOUGLAS ST. G 7241

CITY

Attractive home with three lots all in garden. The house contains eight rooms and has beautifully situated with 6½ acres of land. Unusual opportunities for developing the garden. All kinds of fruit trees. Various outbuildings $6300

OAK BAY
Well-planned and attractive stucco bungalow of five rooms with full basement. Good district, close to transportation. An exceptional buy either unfurnished at $3,150 or fully furnished at $3900
Van der Vliet, Cabeldu & May, Ltd.
1212 Broad Street Victoria, B.C.

$100 a Month Net

Five-suite APARTMENT BLOCK, beautiful floors, built-in bath tubs, full enamel sinks and drainboards, modern equipment throughout, garage, popular district, close in. We are instructed to offer for the next two weeks this very special investment at $8500
YEARWOOD, STEWART CLARK & CO.
640 FORT G 1943

Gordon Head Waterfront

Five-roomed bungalow, only three years' old. Fireplace in living-room. Three-piece bathroom. Cement basement. Hot-air furnace with sawdust burner. All conveniences, including bus service. Steps to beach. Clear title. Price $2800
See T. R. MONK
J. H. Whittome & Co., Ltd.
114 Pemberton Bldg. E 9212

PEMBERTON'S

OAK BAY
SECLUDED GARDEN
TWO LOVELY LOTS and a six-room house. Living-room, dining-room, kitchen and three bedrooms, full basement, furnace and garage. The location is excellent, not very far from Beach Drive and Windsor Park, also close to schools and transportation. The house is not new, but is cosy and comfortable. Taxes only $46. With the number of people coming to Victoria, this should not last long. Exclusive listing. Bargain at $3150

VIEW ROYAL
An exceptionally well-built bungalow of five rooms with basement and furnace. With very nice views over Esquimalt Harbor. The lawns are in first-class condition and access to the sea is only a few steps away $3750

SIX MILES OUT—
Seventeen acres, ten cultivated. Five-roomed house with full basement. Small barn, poultry house, etc. Good well. One year's cordwood already cut. Will take half cash $2100

UP-ISLAND
Twenty-one acres, lakefront. Very well-built house of eight rooms. To close an estate $6000

GLANFORD AVENUE
One-half acre with very cosy four-roomed cottage. Young fruit trees. Exceptionally nice gardens $1650

JUBILEE DISTRICT
Siding bungalow of six full-sized rooms, three good bedrooms on one floor. Fireplace in nice living-room. Full concrete basement, and hot-air furnace. Roof in perfect condition. Nice lot with oak tree and lawn, separate large garage. This is an especially attractive home with maple hardwood floors throughout. With $750 cash we quote this remarkably low price $2150

TILLICUM ROAD
A little semi. Three-room cottage. In perfect condition with a large garage and service room, finished. Lot is now in garden. Many built-in features. Step right in without a cent to spend on the house. Can be sold with $250 cash and will suit a couple who want to be close to Navy or Oak Bay and have Saanich taxes. It is very well worth price asked $1450
Pemberton & Son Limited
625 Fort Street Pemberton Building
Phone G 8124

QUICK ACTION $2,775

Owner leaving town in two weeks and will sell this new five-room house. Hardwood floors, full basement, garage and nice garden. Lawn and blinds included.

ROCKLAND AVENUE
New 5-room stucco home, high location and close to town. Oak floors, large rooms and full basement with beautiful grounds. Offered for sale at $5000

GARAGE AND GROCERY COMBINED
$800 Down Will Handle
Located on the main highway in a good community. Gas turnover 30,000 gallons per year and 40 gallons of oil per month. Living quarters above garage, consisting of 6 rooms. Grocery turnover of $6,000 per year. Lathe, air compressor, battery charger and all equipment included. This is a real opportunity for a good mechanic.
For More Information See HAROLD LINEHAM
Johnston & Co., Ltd.
1311 BROAD STREET E 5241

SUBSTANTIAL HOMES

GOOD VALUES
LINDEN AVENUE — Ten rooms. Oak floors, hot water heating, high location and first-class condition $4000
ELFORD STREET — A good seven-roomed home in first-class shape. Basement, furnace. $2500
OAK BAY—Eight rooms. Oak floors. Full basement. All in good shape. Furnace, etc. Good location. To close estate $3150
QUEEN'S AVENUE — Well-built home, close in. Hot water heating, two baths. A bargain $2100
BURNSIDE—Good five-roomed bungalow, high location $2100
Basement, garage, etc.
Discount for Cash
Heisterman, Forman & Co.
608 VIEW STREET PHONE E 4161

OAK BAY MODERN HOME

EXCELLENT CONSTRUCTION
Large Living-Room With Fireplace. Dining-Room. Four Bedrooms. Kitchen. Two Tiled Bathrooms
HOT WATER HEATING
Automatic Heat Control
ONLY $6300 ONLY
NOTE. This home was not built for speculation, but unusual reasons have placed it on the market.
For Further Details Apply
Exclusive Agents
SMITH REALTY
111 Pemberton Bldg. Phone E 3231

HIGH GORGE

Ideal for the retired couple, this attractive stucco bungalow consisting of three rooms and bathroom. Situated among trees with a fine view. Recently completed, it has part basement with hot air furnace, separate garage, cement walks and nice garden. Price $2100
MARA, BATE & CO., Ltd.
660 Fort Street Phone E 7126

AMONG THE OAKS ON HIGH GROUND
Oak Bay—Nice six-room bungalow, open fire in living-room, bright sunny dining-room, washroom off kitchen. Three nice bedrooms with roomy closets. Good basement and furnace. Standing in well stocked garden. Price $2800
J

GROCETERIA CASH AND CARRY

THE BEST PLACE TO SHOP

Come In and See What We Have to Offer

METCALFE'S CAN-RITE TOMATOES, large tins	2 for 21c
AYLMER PEAS AND CARROTS, 16-oz. tin	10c
COLUMBIA CUT GREEN BEANS, 16-oz. tins	3 for 28c
FIVE ROSES, MAPLE LEAF OR OGILVIE BREAD FLOUR 49-lb. sack	$1.49
FIVE ROSES, MAPLE LEAF OR OGILVIE BREAD FLOUR 24-lb. sack	79c
SWANS DOWN CAKE FLOUR, per pkt.	25c
DR. JACKSON'S ROMAN MEAL, BEKUS OR LISHUS, per pkt.	31c
QUAKER CORN FLAKES	4 pkts. 25c
KELLOGG'S CORN POPS, per pkt.	11c
GRAPE-NUTS FLAKES	2 pkts. 17c
OGILVIE BLENDED FLAKES	3 pkts. 25c
RICE KRISPIES, per pkt.	12c
LYNN VALLEY PEAS, size 4, 16-oz. tins	3 for 27c
SPENCER'S PORK AND BEANS, 18-oz. tins	3 for 25c
AYLMER GOLDEN BANTAM CORN, 16-oz. tins	3 for 25c

SPENCER'S TEA AND COFFEE

QUALITY TEA, per lb.	48c
FRESH-ROASTED COFFEE, per lb.	35c
RICH FAMILY TEA, per lb.	63c
DIAMOND "S" COFFEE, per lb.	47c
BREAKFAST BLEND TEA, per lb.	50c
B. & K., ROBIN HOOD OR OGILVIE QUICK OATS, large pkt.	15c
SHREDDED WHEAT BISCUITS, per pkt.	10c
ROBIN HOOD QUICK OATS, 6-lb. cotton sack	28c

BREAKFAST FOODS AND CEREALS OF ALL KINDS

BRITL-TACK RYE BREAD, per pkt.	14c
ORMOND'S GRAHAM WAFERS, 16-oz. pkt.	15c
B. & K. PASTRY FLOUR, 7-lb. bag	23c
NABOB SPECIAL MARMALADE: Orange, Lemon and Grapefruit, 4-lb. tin	39c
AYLMER ORANGE MARMALADE, 4-lb. tin	37c
EMPRESS PURE STRAWBERRY JAM, 4-lb. tin	49c
TODD'S HORSESHOE SALMON, ½'s, per tin	19c
TODD'S TIGER SALMON, ½'s, 2 tins for	27c
LYNN VALLEY PEACHES	2 tins 25c
NICE RED PLUMS	3 tins 25c
WELCH'S GRAPE JUICE, large bottle	49c
WELCH'S GRAPE JUICE, Medium bottle	25c
WELCH'S GRAPE JUICE, Small bottle	10c
GLEN VALLEY PEACHES, per tin	11c
COLUMBIA PRESERVED PEARS	2 tins 25c
LUNCHOUR PRESERVED APRICOTS	2 tins 25c
BLUE MOUNTAIN PINEAPPLE, per tin	11c
LIBBY'S COOKED SPAGHETTI, 16-oz. tins	3 for 25c
CAMPBELL'S TOMATO SOUP	3 tins 25c
SPENCER'S MALT, 2½-lb. tin	$1.10
HEREFORD CORNED BEEF, per tin	15c
COW BRAND BAKING SODA, 1-lb. pkt.	10c
CANADA CORN STARCH, per pkt.	9c
MALKIN'S BEST BLUE LABEL TEA, 1-lb. pkt.	56c
RED RIVER CEREAL, per pkt.	23c and 45c
FLUFFY PANCAKE FLOUR, per pkt.	9c
FRASER'S OR AYLMER BONELESS CHICKEN, 7-oz. tin	25c
SPENCER'S JELLY POWDER, all flavors, per pkt.	5c
NABOB JELLY POWDER	2 pkts. 9c
NABOB MINUTE TAPIOCA, per pkt.	5c

HEINZ SPECIALS

TOMATO KETCHUP, 14-oz. bottle	16c
SOUPS, all varieties, 10-oz. tin	9c
CREAM TOMATO SOUP, 10-oz. tins	3 for 25c
STRAINED FOODS, all varieties	3 for 25c
JUNIOR FOODS, all kinds	2 tins 23c

OLD DUTCH CLEANSER	3 tins 25c
NABOB PURE STRAWBERRY JAM, 4-lb. tin	49c
COLUMBIA APRICOT JAM, 4-lb. tin	39c
MURRAY'S STRAWBERRY AND APPLE JAM, 4-lb. tin	35c
SPENCER'S SELECTED CANARY MIXTURE, per pkt.	16c
TROPIC GOLD GRAPEFRUIT JUICE, 13½-oz. tin	7c
FRANCIS DRAKE GRAPEFRUIT JUICE, 50-oz. tin	19c

LIBBY'S SPECIALS

TOMATO JUICE, 10½-oz. tin	5c
TOMATO JUICE, 25½-oz. tin	10c
TOMATO CATSUP, per bottle	12c
VEGETABLE OR TOMATO SOUP	2 tins 15c
HAPPY-VALE PICKLES, all kinds, 32-oz. jar	25c
K-9 DOG FOOD	3 tins 25c
HUSKY DOG OR FELIX CAT FOOD	3 tins 23c
MOTHER'S ALL-OCCASION COCOA, 2-lb. tin	25c
LEVER BROS. "FAMOUS" VINOLIA CASTILE SOAP	10 bars 25c
RECKITT'S BLUE	2 pkts. 9c
CLASSIC CLEANSER	2 tins 9c
CHIPSO, and 1 earthen bowl, large pkt.	26c
CHIPSO, and 1 earthen bowl, Giant size	47c
WHITE SWAN LAUNDRY SOAP	3 bars 10c
SWIFT'S CLASSIC LAUNDRY SOAP	3 bars 10c
SUNLIGHT SOAP	4 bars 19c
LIFEBUOY SOAP	3 bars 20c
LUX TOILET SOAP, per cake	5c
RED, WHITE AND BLUE TOILET TISSUE, per roll	3c
PUREX TOILET TISSUE	3 rolls 20c
EDDY'S CAMEO MATCHES, packet of 12 boxes	9c
EDDY'S SESQUI MATCHES, packet of 12 boxes	20c

BISCUIT SPECIALS

ORMOND'S TATTERS, per lb.	21c
CHRISTIE'S DIGESTIVE AND EMPRESS, per lb.	27c
CHOCOLATE PUFFS, per lb.	21c
CHOCOLATE MACAROONS, per lb.	33c
GINGER SNAPS	2 lbs. 25c

WHILE QUANTITIES LAST

YEAR'S WORK IS REVIEWED

Sir James Douglas P.-T.A. Names Mrs. H. J. Cunningham New President

Mrs. Harold J. Cunningham was elected president of the Sir James Douglas P.-T.A. at the annual meeting at the school on Wednesday, succeeding Mrs. Jamie Cameron. Other officers were elected as follows: First vice-president, Mrs. W. H. Yardley; second vice-president, Mr. R. V. James; secretary, Mrs. J. H. Russell; treasurer, Mr. A. Whyte. Mr. W. H. Wilson, the principal, was elected honorary president. Members of the executive include Mrs. S. H. Parker, Mrs. D. K. Kennedy, Mrs. W. E. Corry, Mrs. W. C. Hudson, Mrs. B. Davies, Mrs. R. G. Aitken, Mrs. J. MacDonald, Miss W. Greig, Miss E. Smith and Mrs. W. W. McGregor.

Rev. N. J. Crees conducted the installation ceremony and made a presentation to the new president.

NEW MEMBERS

The report of the retiring president embodied the fulfillment of many of the aims of the association, one of these being to increase the membership. Thirty-nine new members joined during the year. The secretary gave a comprehensive survey of all activities carried on throughout the past year. Mrs. D. P. W. Maunsell, the historian of the group, recorded the inception, happenings and progress of parent-teacher work in the school.

The group's first president, Mr. A. D. King, was present, and spoke briefly on the early problems and accomplishments, and of the co-operation of the teaching staff. Mr. Kenneth Ferguson, who was instrumental in forming the branch, was also present.

COMMITTEE HEADS

Conveners of standing committees gave their reports and thanked the committees for their help. The reports were as follows: Adolescent study group, Mrs. W. H. Yardley, leader; pre-school study group, Mrs. Yardley, in place of of Mrs. S. H. Parker, the leader; programme, Mrs. W. W. McGregor; literature, Mrs. W. E. Corry; publicity, Mrs. J. H. Russell; telephone, Mrs. D. K. Kennedy; hospitality, Mrs. H. B. Elworthy; social conveners, Mrs. P. Atkinson and Mrs. H. J. Cunningham; badminton club, Mrs. Stuart Robertson. Mrs. Cunningham and Mrs. Russell were chosen as delegates to the Victoria and District P.-T.A. council.

On behalf of the P.-T.A., Mrs. Wilson presented the retiring president, Mrs. Cameron, with a silver tea service, as a token of appreciation. Mrs. Cunningham presented Mrs. Cameron with a corsage bouquet. Small gifts and corsage bouquets were given to Mrs. Maunsell and Mrs. Dowell.

During the monthly meeting, which followed the annual one, Mrs. J. H. Russell reported that the recent telephone bridge had netted $33.50, and the winners were Mrs. D. Dale and Mr. W. W. McGregor. The festival tea will be held in the auditorium on May 15, and the annual sports day for the city schools on May 23, at the Royal Athletic Park.

SAYS MANKIND IS ENDANGERED

Rabbi Cass Declares Anti-Semitism Threat to All Who Worship God

"Men who worship God should stand together in a common bond to strengthen the moral foundations of democracy, the central pillar of which is that under God all men are brothers." With these words Rabbi Samuel Cass, Vancouver, concluded a strikingly forceful address at the Victoria Rotary Club at luncheon in the Empress Hotel yesterday.

Sounding a warning of the motives behind anti-Semitism, the rabbi described the movement as a smoke screen that hid great danger to the entire world.

"Nazism, Fascism and Communism have built a power-drunk, ruthless machine that is endangering the welfare of mankind," he said. "Behind the smoke screen of anti-Semitism they have brought this crazed, brutal hatred against all who stand in their way. Behind this smoke screen they would destroy every vestage of Christianity.

"This is the elemental fact: that the persecution of the Jew is being used as the first step in the persecution of all people who love truth and refuse to bow down before the golden image of savagery that goes under the name of totalitarianism."

Anti-Semitism, Rabbi Cass declared, was the very heart and centre of all Nazi propaganda today. Prejudice against the Jew belonged not to the realm of logic, but of superstition, a leading example of modern witchcraft. From the beginning of history the Jew had been the scapegoat of the nations, the victim of prejudice and in the light of that persecution it was difficult to understand how the Jew had remained human and civilized, retaining his place among the enlightened people of the world.

Two Days of Special Values in Family Remedies and Toiletries

Many Useful Household Needs at Popular Prices

Absorbene Junior	98c
Gauze for Surgical Dressings, 1-yard packets, 2 for 25c	15c
Dr. Howard's Lily White Balm for face and hands, 6-oz. bottle	35c
Pond's Cold Cream, 35c size for	29c
Pond's Vanishing Cream, 35c size for	29c
Headache Cologne, 2-oz. sprinkler-top bottle	25c
Castile Soap, French Green Olive, 2-lb. bars for	39c
Talcums, 1-lb. tins	25c
Fitch's Dandruff Remover, also Hair Tonic—The Two for	59c
Olive Oil, extra pure medicinal quality, 16 ozs.	65c
Cod Liver Oil, finest grade Norwegian, 16 ozs.	55c
Squibb's Mineral Oil (Liquid Petrolatum), 16-oz. bottle, also a 4-oz. trial size The Two for	65c
Wincarnis, the well-known tonic	$1.19
English Health Salt, "Dr. Howard's" 3 tins for	$1.00
Beef, Iron and Wine, "Dr. Howard's," $1.00 size for	85c
Malt Extract With Cod Liver Oil, 2-lb. glass jar	69c
Pepsodent Antiseptic, 50c size bottles 2 for	44c

Frostilla Lotion, With Free Bottle, containing two weeks' supply—Both for 50¢

JUST RUB IT IN Cress 50¢ EACH CORN SALVE BUNION SALVE FOOT POWDER Recommended by your local druggist

—Main Floor

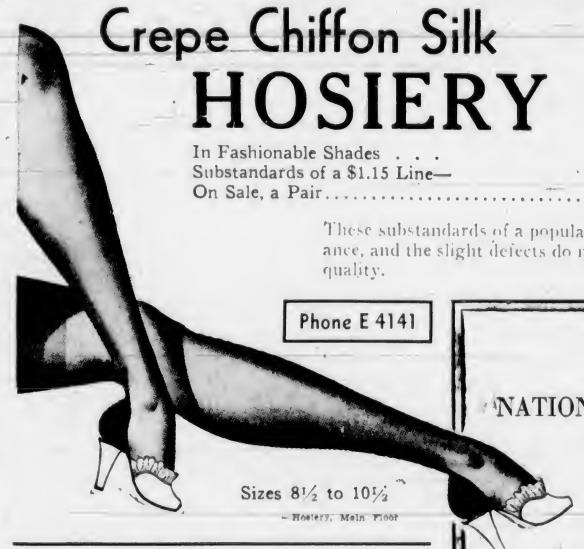

Crepe Chiffon Silk HOSIERY 79c

In Fashionable Shades . . .
Substandards of a $1.15 Line—
On Sale, a Pair . . . . . .

These substandards of a popular, durable make, are of fine appearance, and the slight defects do not deter in the least to the wearing quality.

Phone E 4141

Sizes 8½ to 10½

—Hosiery, Main Floor

CLASSICS From Our Stock of RECORDS

SPENCER'S Offer You Below—A selected list from our very comprehensive stock of the Classics. We invite you to visit our Phonograph Parlors and hear your favorite selection.

No. 15547—"Moto Perpetuo" (Paganini)
"Scherzo" (Beethoven)
Toscanini and the N.B.C. Symphony $2.00

No. 36228—"Valse Triste" (Sibelius)
"Clair de Lune" (Dubussy)
Victor Concert Orchestra $1.00

No. 4458—"Intermezzo (From the Film "Intermezzo")
"Hungarian Dance"—No. 1—(Brahms)
Toscha Seidel (Violin) $1.00

No. 15813—"Polonaise—Brilliante in D Major" (Wieniawski)
"Dance of the Goblins" (Bazzini)
Jaschs Heifetz $2.00

No. 2024—"Nebbie" (Respighi)
"Tarantella"—"Neapolitana" (Rossini)
Donald Dickson $1.50

No. 374—"Overture Fantasy"—"Romeo and Juliet" (Tschaikovsky)
Serge Koussevitzky and the Boston Symphony Orchestra (Complete With Album and Descriptive Booklet) $7.00

Radio, Records and Electric Appliance Dept., 2nd Floor

CAMP NATIONAL POSTURE WEEK
MAY 6th—11th

Time to consider your own good POSTURE

Do you stand up under the day's pressure, without feeling strain? Are you aware of backache, fatigue? Do you feel—and look—shorter than you really are? It may be your posture. Come in this week and let our Camp-trained fitter show you the many advantages of a Camp Scientific Support. See for yourself how it will improve your posture, as well as help you to enjoy better health and better appearance.

$5.00 to $10.00

CAMP Supports for health and beauty

Authorized CAMP Service

—Corsets, 1st Floor

DAVID SPENCER LIMITED

Celebration Here Noted By Mayfair

The May issue of Mayfair, just received from Toronto, devotes two full pages to the Blanshard-day celebration held at Government House, Victoria, on March 11 last, at the gracious invitation of His Honor the Lieutenant-Governor and Mrs. E. W. Hamber and under the sponsorship of the Victoria branch of the British Columbia Historical Society.

Photographs of the tableaux vivants representing the Lieutenant-Governors and Chatelaines of what is now the Province of British Columbia from 1851 to 1900 fill fully a page and a half of the space devoted to the celebration; among the pictures shown being that of John Goldie and Mrs. Heddle as Sir James and Lady Douglas; L. de S. Duke and Mrs. L. A. Genge as Lieut.-Colonel and Mrs. B. C. Moody; Douglas Bullen and Mrs. David Doig as Mr. and Mrs. A. E. Kennedy; J. A. D. Robertson and Mrs. H. Cornwall as Mr. and Mrs. F. C. Cornwall; G. Hamilton Harman and Mrs. Douglas Bullen as Mr. and Mrs. H. Nelson; Col. J. H. Goodland and Miss Yolande Langworthy as Mr. and Mrs. Edgar Dewdney; Captain J. U. Copeman and Miss Anne Gardiner as Mr. and Mrs. T. R. McInnes; Neil Perry and Mrs. Kaye Lamb (incorrectly titled "Mrs. Cuppage") as Sir Henri and Lady Joly de Lotbiniere; R. H. Palmer and Mrs. E. H. W. Elkington as Mr. and Mrs. Frederick Seymour; H. W. Walker and Mrs. John O'Reilly as Sir Joseph and Lady Trutch; Major H. Cuthbert Holmes and Mrs. McKinnon as Mr. and Mrs. A. N. Richards; Logan Mayhew and Miss Wolfenden as Mr. and Mrs. Anthony Musgrave; and Mrs. Arthur Cree as narrator.

NEW CALLER-UP

Youth (going into pawnshop with his alarm clock)—How much?

Pawnbroker—What's the idea?

Youth—After today the Government is calling me up.

Heals Eczema

Here is a clean, stainless, penetrating antiseptic now dispensed by chemists at trifling cost.

Not only does this great healing antiseptic oil promote rapid and healthy healing in open sores and wounds but boils and simple ulcers are relieved and cleanly healed.

In skin diseases the itching of Eczema is instantly stopped. Pimples—skin eruptions dry up and scale off in a very few days. The same is true of Barber's Itch, Salt Rheum, Itching Toes and Feet and other inflammatory skin disorders.

You can obtain Moone's Emerald Oil (full strength) in the original bottle at any modern drug store. Satisfaction guaranteed or money refunded.

BILL IS PASSED TO CONTINUE COMMISSION

WASHINGTON, May 9 (AP)—The House of Representatives has passed and sent to the Senate Foreign Relations Committee a bill to continue the Alaska International Highway Commission four years from next August.

Commission Chairman Warren Magnuson, Congressman for Washington, predicted early approval in the Senate.

The measure provides no money, but the commission is asking the Department of State to furnish $16,000 for additional reconnaissance flights and surveys.

Damage Done by Gas Explosion

NEW YORK, May 9 (CP)—A gas main explosion which broke an underground steam pipe sent a column of steam and mud up the side of the thirty-two-story Park Central Hotel today, seriously injuring a woman and knocking down several other persons. Mud splattered hotel windows as high as the fourteenth floor.

FUNERAL TOMORROW

NANAIMO, May 9—Funeral services for William Ewart Bell, fifty-seven, a resident of Nanaimo for twenty-nine years, who died today, take place Saturday afternoon from Westwood Hirst Funeral Home, under the auspices of the Fraternal Order of Eagles, Rev. G. Knox officiating. He was born in England and is survived by his widow, two sons, Andrew, Seattle, and Harry, Nanaimo; one daughter, Evelyn, Nanaimo, and other relatives in England and Australia and a sister, Mrs. Hassell, in Powell River.

SEIZE POLISH GOLD

BUCHAREST, May 9 (AP)—The Rumanian Government today decreed seizure of all Polish gold now deposited in the Rumanian National Bank. Ministers explained the gold would be applied on Polish debts to Rumania as well as to the upkeep of Polish soldiers and civilians.

PILOT IS PRISONER

BRANDON, Man., May 9 (CP)—Pilot Officer F. D. Middleton, of the Royal Air Force, officially reported missing and presumed killed, is alive and well, but a prisoner of war in Germany. His brother, Bruce, also in the R.A.F., cabled their mother here from Bristol, England, that he had word to this effect.

TWO LOGGERS MEET DEATH IN ACCIDENT

ALERT BAY, B.C., May 9 (CP)—Gunna Rosen and another unidentified logger were killed in a logging accident at Port Neville Logging Company operations, according to word received here. No details of the tragedy were available.

Corporal J. Howe, of the British Columbia Police, is investigating.

RELIEVE SUFFERING QUICKLY WITH KELLOGG'S ASTHMA RELIEF